



MERRY CHRISTMAS



QUOTE

"At Christmas play and make good cheer, For Christmas comes but once a year."
—Thomas Tusser, 1580

The Chelsea Standard

25¢
per copy

ONE HUNDRED-TWELFTH YEAR—No. 29

CHELSEA, MICHIGAN, TUESDAY, DECEMBER 22, 1981

24 Pages This Week

'Sno Use Denying It's Christmas

Decking the halls, icing up the highways and nipping at your nose, winter is finally here and just in time for a "White Christmas" a la Bing Crosby.

Mother Nature, who had so mercifully by-passed southeastern Michigan earlier this year and covered most of the Midwest and East coast with feet of snow, decided it was time to dump some of her fluffy white stuff on every hill and dale, every road and sidewalk.

Leery motorists nearly crawled up and down the expressways, taking each bridge and curve with a minimal amount of speed, hoping to spare themselves a needless trip into ditches that seemed to be everywhere in sight. Still, some icy patches hid under a light dusting of snow and surprised some drivers, sending their vehicles off the roads.

Nevertheless, with three inches of snow on local roads now, and an inch or two from the preceding week resting filthily beneath the latest snowfall, winter 1981 appears to be slowly but surely breaking motorists and pedestrians into the season filled with ice and snow, dead batteries and snow tires, cat litter and salt, electric blankets and mittens, snow shovels and skis and "it's beginning to look a lot like Christmas."

Gregory Teacher in Auto Crash

A Gregory school teacher had a brush with possible tragedy last Wednesday and escaped serious injury despite the fact that, according to Washtenaw County Sheriff's Deputy Michael Oltersdorf, it was the worst car accident he had seen in 10 years.

The teacher, Joan Boyce, 30, was traveling westbound on Miller Rd. enroute to work when she drove through a stop sign and under a semi heading south on Zeeb Rd. Lodged in the center of the semi-trailer, Boyce's 1978 Datsun was dragged about 100 feet.

With the roof torn completely off the vehicle, Boyce explained that she was daydreaming about Christmas vacation at the time of the incident.

Boyce was treated at University Hospital for minor facial cuts and released.

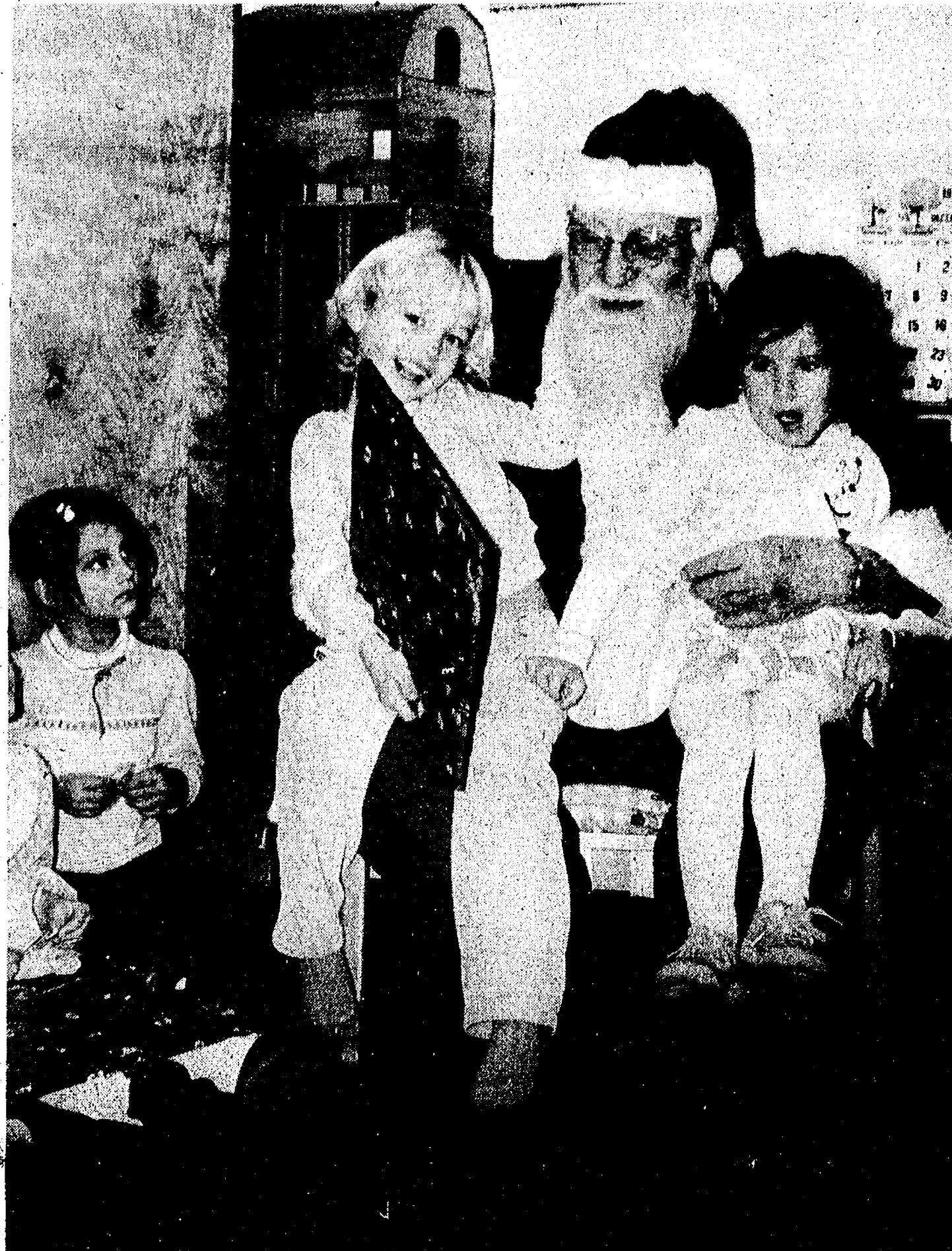

SANTA MADE AN EARLY STOP at North Lake Co-Op Nursery last week to spread a little pre-Christmas cheer to these three ladies. The trio of fascinated youngsters include, left to right,

Helene Steck, Christy Lousky and Nikki Brown. The man be-decked in red is, of course, Santa Claus.

Students Perform Well in Michigan Assessment Tests

The Michigan Assessment tests are administered every fall to all fourth, seventh and tenth graders. They provide information on what students are learning and doing compared with what administration wants them to know and do. The tests consist of selected minimum performance objectives in the subject areas of reading and mathematics.

The test was revised and the new version first used in 1980-81. Thus, the 1980-81 test results act

as a baseline for those of next year. The results are used individually and district-wide. Teachers use the results to work with the individual students and improve their areas of weakness, and the administrators and teachers used the district results for curriculum revision.

District-wide, Chelsea students did very well on the assessment tests. An average of all mathematics and reading results indicates approximately 82 percent of the Chelsea students

answered all of the questions at the highest attainment level.

The following proportions reports for reading and mathematics indicate the percentage of our students who attained approximately 75 percent or more of the objectives on the test. This information is given for grades four, seven and ten and indicates results for 1980 and 1981.

In reading, grade four received 81.8 percent in 1980 compared to 82.4 percent in 1981. Seventh graders attained 89.4 percent in 1980 while 1981 saw a drop to 83.6 percent as the attained average. The only group exhibiting an over-all higher percentage rate was grade 10 which found a 1980 average of 81 percent while 1981 produced an average of 89 percent.

The proportions report regarding mathematics found fourth graders dropping from 84 percent in 1980 to 82.4 percent in 1981. Seventh graders recorded an identical over-all percentage rate during the two years, holding steady at 82.5 percent. Tenth grade results improved by nearly 10 percentage points, from 63.8 percent in 1980 to 72.9 percent in 1981.

District-wide, the reading scores as indicated by the percentage of students in the top achievement category increased at grade four and grade 10 and declined slightly at grade seven.

The math scores declined at grade four, remained stable at grade seven and increased at grade 10.

The parents of Chelsea fourth, seventh and tenth graders will be receiving their individual student's results. Parents are encouraged to contact their child's teachers for further information or help for their children.

Susan Carter, testing coordinator for the Chelsea School District, indicates that the schools are pleased with student scores on a district-wide basis. In cases where a decline in scores is evident, this information is being analyzed and remediation procedures are being instituted.

Churches Highlight Christmas Season With Special Services

Chelsea churches will join together with their respective congregations this week to celebrate the birth of Christ.

The following is a brief summary of some of the local places of worship to offer special services in honor of the Christmas season.

Two candlelight Christmas Eve services will be held at St. Paul United Church of Christ, 14600 Old US-12. The first, at 7:30 p.m. Thursday, Dec. 24, is a family service, with the children of the chapel choir singing. The sermon by the Rev. Koch will be "A Christmas Miracle" and special music will be provided by Heather Grenier, Gayla Bauer, Jeannie McKeighan and Marie Koch.

The Christmas Eve Midnight service will begin at 11 p.m. with the sacrament of Holy Communion. The chancel choir will sing, and the sermon is entitled "Followers of a Distant Star." Both services will conclude with worshippers lighting their candles and singing the carol "Silent Night," one verse of which will be in German.

On Sunday, Dec. 27, St. Paul will observe end-of-the-year communion at 10:30 a.m., with the chancel choir singing. The sermon is entitled "A Hand Laid Gently Upon Us."

Zion Lutheran church, Rogers Corners, will celebrate two Christmas Eve worship services as well. The first, beginning at 7:30 p.m., will be a Sunday school

family service with the theme of the service being "Christmas is Jesus." A candlelight midnight service will be held as well, beginning at 11 p.m. and featuring the sacrament of Holy Communion.

On Christmas morning, Dec. 25, a family birthday worship will begin at 9:30 a.m. with the Joy-makers and senior choirs singing. A New Year's Eve service will begin on Dec. 31 at 7:30 p.m.

St. Barnabas Episcopal church will celebrate the Christmas holiday with a Christmas Eve service beginning at 10 p.m. and including lessons, carols and mass. At 10 a.m. Christmas Day, worship will again take place with mass.

North Lake Methodist church will hold a Christmas Eve worship service on Dec. 24. Beginning at 7 p.m., the service will follow an old-fashioned candle and carol theme.

First United Methodist church on Park St. will celebrate the birth of Christ with a Christmas Eve family service beginning at 7 p.m.

Chelsea Free Methodist church, located on Werkner Rd., will also sponsor a Christmas Eve candlelight service while Faith Evangelical Lutheran church will begin its Christmas Eve family service at 7:30 p.m. On Christmas Day, the church will begin its Christmas worship service at 10 a.m. while the choir will sing. Then, on New Year's Eve, Faith Evangelical will hold its worship service, beginning at 7:30 p.m.

St. Mary's Catholic church will begin its Christmas celebration on Thursday, Dec. 24 with carols getting underway at 5:45 p.m. Mass will begin at 6 p.m. Then, at 11:45 p.m., Christmas Eve caroling will begin, followed by a midnight mass service.

On New Year's Eve, St. Mary's will feature mass at 6 p.m. and New Year's Day masses will be celebrated at 8 a.m., 10 a.m. and 12 p.m.

Churches not included in the capsule of Christmas and New Year's services may be contacted regarding their holiday worship schedules.

Spaulding for Children Has Busy Fall Season

Spaulding for Children, a Chelsea-based adoption agency for multiply-handicapped children, formerly considered to be "unadoptable," has had a busy fall season.

A new office was opened in Detroit and in late November, an "adoption party" was held in Detroit, featuring adoptive parents coming in one-to-one contact with waiting children. This was the first time such a "get acquainted" party was held and featured Detroit newscaster Doris Biscoe, who has had success with her weekly adoption feature "A Gift of Love" on Channel 7, as the guest speaker.

During the second week of December, the salaried employees at the Saline Ford Motor plant visited Spaulding on Waltrous Rd. to provide their yearly donation to the non-profit organization.

Employees at Spaulding also recently published a book to assist caseworkers regarding multiply-handicapped and developmentally disabled children and the assessment of their special needs as required in order to locate adoptive homes

for them. Its distribution has just begun.

And, last but not least, the annual Christmas party for the sponsored children was held at the Spaulding home during the week-end of Dec. 12 and 13 with all the traditional yuletide trimmings. Adopted youngsters and their families enjoyed an afternoon of pre-Christmas celebration.

Hospital Patients May Have Guest for Christmas Dinner

Patients hospitalized at Chelsea Community Hospital over Christmas will enjoy a home-like Christmas dinner.

Patients are urged to invite a relative or friend to join them for Christmas dinner, courtesy of the hospital.

A special menu of roast prime rib of beef and all the trimmings is planned. The special dinner will be served at the noon hour. Patients and guests are encouraged to enjoy their holiday meal in the Hospital's home-like atmosphere.

Residential Activity Director Joins St. Louis School Staff

St. Louis School for Exceptional Boys has recently hired 29-year-old Rick Dybal to take the position of residential activity co-ordinator. His first day on the job was Tuesday, Dec. 1.

Hailing from Flint originally, Dybal currently resides in Ann Arbor with two dogs and a cat. He earned a bachelor of science degree from Eastern Michigan University in 1974, majoring in social sciences and minoring in child psychology.

Not a newcomer to St. Louis, Dybal spent part of 1976 and 1977 working there. Too, he was employed by a psychiatric hospital as director of personnel. Later, he held positions at High Point Center and at the Washtenaw Association for Retarded Citizens (WARC). After taking time off to visit friends in Colorado (where he also spent time working at a boys farm), Dybal returned to Michigan and St. Louis School where he replaces Fr. Salvatore who has returned to Italy.

At St. Louis School, Rick is in charge of writing programs for the residents and seeing that the child care workers implement them. Too, he serves as a sort of trouble shooter or liaison between staff and residents. In effect, again he serves as a director of personnel.



RICK DYBAL recently filled the position of residential program co-ordinator at St. Louis School for Exceptional Boys. Taking the job on Dec. 1, Dybal fills an opening left by Fr. Salvatore who returned to Italy and serves as the necessary liaison between staff members and between students at the Chelsea facility.



JACK WINANS AND SANTA got together Saturday to choose a winner of the Chelsea Sweepstakes and free trip for two to Toronto. Tak-

ing place at the Chelsea Woodshed, Winans and his yuletide cohort selected the name of Alice C. Hand of 11771 Welman, Pinckney as the lucky winner.

Established 1871 **The Chelsea Standard** Telephone (313) 475-1371
Walter P. and Helen May Leonard, Publishers
USPS No. 101-720

Published every Tuesday at 300 N. Main Street, Chelsea Mich. 48118, and second class postage paid at Chelsea, Mich. under the Act of March 3, 1879. Postmaster: Send address changes to The Chelsea Standard, 300 N. Main St., Chelsea, Mich. 48118.

Subscription Rates (Payable in Advance)
In Michigan: Outside Michigan:
One year in advance\$8.00\$10.50
Six months\$4.50\$6.00
Single copies mailed\$.50\$.75

NINA
NATIONAL NEWS PAPER ASSOCIATION

National Advertising Representative:
MICHIGAN NEWSPAPERS, INC.
827 N. Washington Ave.
Lansing, Mich. 48906

JUST REMINISCING

Items taken from the files of The Chelsea Standard

4 Years Ago . . .

Thursday, Jan. 5, 1978—

Early morning motorists in Chelsea who usually cross the Main St. railroad tracks to reach their destinations were forced to seek an alternate route Tuesday morning when a Conrail train derailed near the downtown train depot after hitting an ice-covered patch of track. The incident, occurring just before 6 a.m., took two hours to clear up.

The Chelsea Board of Education has received approval from county election officials to conduct another school millage election on March 6.

Seven members of the Chelsea Community Fair Board locked horns with members of the Village Council Tuesday evening over drainage problems created at the fairgrounds as a result of a federally-funded project on Old US-12.

A Southfield man was apprehended by Chelsea Police Monday after his attempt to pass a forged prescription in a local drug store was foiled by an observant pharmacist.

New Year's Eve revelers in Chelsea were fairly sedate this year as no incidents of drunk or disorderly conduct were reported to the Chelsea Police Department.

14 Years Ago . . .

Thursday, Jan. 4, 1968—

Chelsea Milling Co. is in the process of building two new additions onto its present facilities. Expansion on the west end of the plant will include a new warehouse to augment storage capacity and facilitate the shipping of goods, according to Howard Holmes, president of the Chelsea Milling Co.

As of Tuesday, Jan. 2, the deadline for filing petitions for village offices, the following residents have submitted petitions: president, Donald Baldwin, Republican; clerk, George Winans, Republican; treasurer, Wallace Wood, Democrat; assessor, Thomas Smith, Republican; trustees, George Doe, Eldon Gorton, Harold Pennington, and Frederick Weber, all Republicans; and library board trustees, Katherine Wagner, Democrat, and Robert Merkel, Republican. All candidates are incumbent with the exception of trustee candidates Doe, Gorton and Pennington.

Increased rates for all classes of mail except parcel post and international mail will go into effect Jan. 7, according to Postmaster Richard Schaules. Beginning Jan. 2, the Crisis-Emergency Service is offering immediate professional direction over the phone to persons seeking any type of psychological help.

24 Years Ago . . .

Thursday, Jan. 2, 1958—

St. John's Evangelical and Reformed church at Francisco dedicated its newly-completed educational building at a dedicatory service held at 2:30 p.m. Sunday afternoon.

The March of Dimes drive in Chelsea is scheduled to begin the morning of Jan. 2 under the chairmanship of Mrs. Norman Ratcliffe.

Extensive smoke damage resulted when oil overflowed and ignited in a furnace in the north building of Chelsea Spring Division Friday morning. The fire

(Continued on page four)

★ MICHIGAN MIRROR ★

By Warren M. Hoyt, Secretary, Michigan Press Association

Interest Rate Deregulation Dropped; Floating Rate Probable

Legislative leaders have reached an agreement to negotiate new interest rate ceilings for consumer loans and further have agreed to drop the push for near total interest deregulation.

The interest rate package has also been postponed until the first of next year when the Legislature returns for the second year of the two-year session.

Governor William G. Milliken has additionally narrowed the outlines of his positions so the Legislature will have acceptable executive office outlines in which to work.

The effort will focus on writing a package with a floating interest rate ceiling, except for rigid maximums for land contracts and bank credit cards.

Following a meeting with the Credit Coalition of Michigan, a group of banking interests, and legislative leaders on the subject, Representative William Keith (D-Garden City) said the parties had also agreed in principle to legislation providing for an over-

ride of federal deregulation policies, except on first mortgages.

Keith said the governor's recent comments that he could accept a package that set a floating cap at between 8 and 10 percent above a six-month treasury bill rate has helped negotiations because it gives the discussion some focus.

He indicated that lower rates would be unacceptable to the governor.

Keith said the coalition had issued a position paper saying it recognized it would be nearly impossible to get a package deregulating interest rates up to the 25 percent criminal usury level.

However, the same paper indicated the group would be opposed to setting a floating rate at as low as 5 percent above the federal note rate.

So far the discussion on where the cap will be set ranges on a level from 5 percent pushed by labor and Democratic leaders to 10 percent over the treasury bill rates.

Uncle Lew from Lima Says:

DEAR MISTER EDITOR:

Bug Hookm told the fellers at the country store Saturday night that the first thing he was wishing for everybody this Christmas is a reminder of that verse in the Bible that says "Be still and know that I am God." As the day gets closer folks go faster, Bug said, and he was of a mind that they git in such a hurry that they ferget what they're hurrying about.

General speaking, the fellers was in the right frame of mind for the spirit and joy of the season. On account of they move slow at all times they were full agreed folks ought to pay more mind to why they're wearing themselves to a frazzle and take time to enjoy one another. Usual, the sessions are full of discussions that have a right side, a wrong side and Ed's side, but Saturday night everybody stood foursquare fer peace on earth and goodwill toward men.

Even Ed that has voted the straight Republican ticket more than 50 year had kind words fer Democrats. He said most of them are good loyal misguided Americans. Democrat, Clem Webster rose to the bait. He allowed Ed was right about the misguided, but wrong on the good and loyal. It took a heap of adde headed Democrats to help Republicans carry 44 states fer Mr. Reagan, Clem said, and they've been taking shock therapy ever since. But whatever party is in charge in Washington allus manages to come up with an encouraging word on business about this time of year, Clem went on, so folks will git to feeling better and loosen up their pocket-books during the Christmas shopping season.

Zeke Grubb with Clem. As far back as he could recollect, Zeke said, the outlook allus looks better in December, and in recent days he has saw where interest rates are coming down in 1982, more houses are going up, unemployment is coming down and car sales are going up. There's a heap of ups and downs in life, but only in December are

both good fer what ails the country, was Zeke's words. At any rate, he went on, the President and Congress now are safely out of Washington for the holiday. Most of the legislators have took their families on fact finding trips to warm countries, and the rest are at home mending political fences, Zeke said, and either way the taxpayers are gitting a break, and that's cause fer great rejoicing in the land.

On the sad side, Clem said another way to tell we're in the Christmas holidays is the jump in traffic deaths. This is the season that makes folks drive more fast and reckless than ever. He said them that ain't driving fast is driving drunk and the fast driving animal loose in the world.

Personal, Mister Editor, I hope this is a time of year children in this country git to see their parents. I saw where 54 percent of children under 18 years old, and 49 percent under six have mothers that work outside the home, and more than eight million of these children live in one-parent homes.

Yours truly,
Uncle Lew

One major area of the issue not yet resolved is whether the cap will be tied to the treasury bill discount or to the coupon rate.

The coupon rate is what a note will actually yield compared to the interest rate on a note when it is sold.

Some consumer loans would be affected differently.

First mortgages could still go up to 25 percent as they have since 1969.

Discussions now center around letting second mortgages also go to the 25 percent rate though that could prove very controversial.

Discussions on land contracts would set them at 15 percent compared to the current maximum of 11 percent.

On credit cards, Keith said he favors a maximum of 1.75 percent per month, an effective annual rate of 21 percent while retailers favor a 2 percent a month, or 24 percent a year rate.

Before the package is agreed to, Keith said, there will be discussions between Milliken and House Speaker Bobby Crim of Davison to get a better understanding of what floating rate that they could accept.

Milliken would not be more specific, in declaring what he would accept, than to say a floating rate of 8-10 percent above the treasury bill rate.

The Michigan Bankers Association, a member of the coalition, said the 8 percent rate, or its equivalent, is the lowest acceptable rate.

The push for total deregulation was dropped after it became evident in the Legislature that the necessary 3/5ths vote in both the Senate and House was not possible.

All banking legislation requires a 3/5ths majority for passage.

Telephone your club news to 475-1371

WEATHER

Forecast . . .

Tuesday through Thursday: mild with a chance of light snow Tuesday, colder with a chance of light snow Wednesday, becoming thurles Thursday. High in the upper 30s Tuesday, near 30 Wednesday and in the mid 20s Thursday. Lows will be in the upper 20s Tuesday, near 20 Wednesday and in the mid teens Thursday.

For the Record . . .

	Max.	Min.	Precip.
Tuesday, Dec. 15	35	19	Trace
Wednesday, Dec. 16	32	14	0.13
Thursday, Dec. 17	29	10	1.67
Friday, Dec. 18	25	7	Trace
Saturday, Dec. 19	28	14	0.00
Sunday, Dec. 20	29	17	Trace
Monday, Dec. 21	25	13	2.21

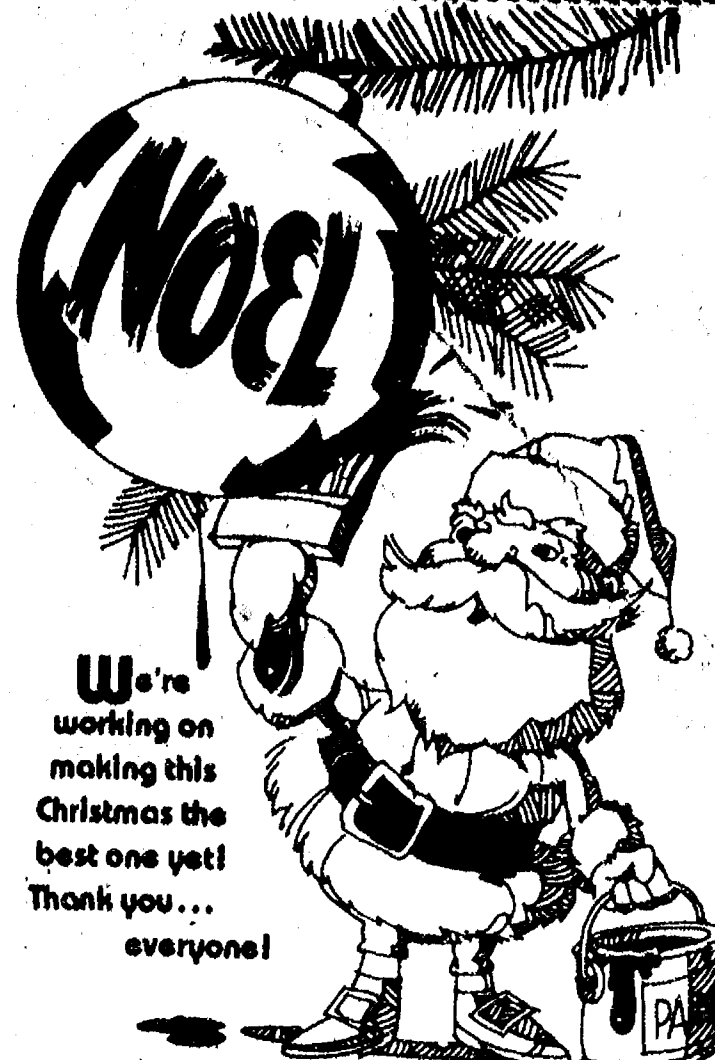

We're working on making this Christmas the best one yet! Thank you... everyone!

WALT'S BARBER SHOP

WALT PRATER

Merry Christmas to Everyone

Packing a sack full of sincere Christmas greetings and thanks for your patronage.

FARMERS' SUPPLY CO.

ANTON - DOROTHY - ALAN - EDDIE

PRE Christmas Sale

MISSY and JUNIOR FLANNEL SHIRTS

25 % Off

LEVI'S REG. BELLS

Only \$13.88

UNDEROOS

Reg. \$4.99 **\$3.49**
SALE

DANCER'S

Chelsea's Friendly Dept. Store



It's time to gather in friendship and good will to celebrate the memory of good times, good cheer. Our holiday best to you.

We will close at 3 p.m. Dec. 23
Bar only opens Monday, Dec. 28, 11 a.m. to 8 p.m.
Please bear with us during this period while we are remodeling the kitchen.
Hope To Open Again Jan. 4

Paul Bunyan Restaurant

TOM URQUHART, Owner and Manager
5510 Jackson Rd., Ann Arbor Ph. 662-6641



SALE 30% OFF*

on all Patterns from 5 Wall-Tex Collections
*From suggested retail price

Your entire house can have a new look when you make your wallcovering selections from over 600 patterns in Wall-Tex® Open House. Basics, Bed & Bath, Match-makers, Growing Up With Wall-Tex Collections, traditional, colonial, metallic and textured wallcovering styles. Simply beautiful! And easy to hang, too. Sale ends December 31st.

Makeit
HOME FURNISHINGS
PHONE 475-8621

CATS

CHELSEA AREA TRANSPORTATION SYSTEM

Transportation for the Senior Citizens,
65 years & Older, & the Handicapped.

Advance reservations are required. For morning
transportation call the preceding afternoon between
1 p.m. and 3 p.m. For afternoon transportation call
in the morning from 9 a.m. to 11 a.m.

CALL 475-9494

between 9 to 11 a.m. or 1 to 3 p.m.

Service hours are 9 a.m. to 4:30 p.m. daily;
Thursdays, 9 a.m. to 1 p.m.

**Most Chelsea Stores
Open Until 8:30 p.m.
Through Wednesday, Dec. 23**



Joyous
wishes
for a
happy Holiday.

The silver sounds of sleigh
bells echo through the
Christmas air with a message
of hope and joy for all.
They ring out too, our thanks
for your loyal friendship.

SMITH'S SERVICE STATION, INC.

BRAD and RON

11453 Jackson Rd., Lima Center

Phone 475-8580

NORMA JEAN SMITH

SEWING & ALTERATIONS



(313) 475-8984

18470 M-52
CHELSEA, MI 48118

THE LOFT

FRAME & ART GALLERY

107 1/2 S. Main St., Chelsea

Ph. 475-2726

LIMITED EDITION PRINTS
& CUSTOM FRAMING

Decorator Prints Now Available

North Lake Co-Op Nursery Celebrates Christmas Season

North Lake Co-Op Nursery celebrated Christmas twice this month. The first celebration was a Christmas gathering given in honor of teacher-director Loree Stafford. Past and present members came to enjoy an evening of fellowship, fun and music and good things to eat. Later, Rochelle Martinez-Mouilleseaux entertained the group on her harp.

There was a time for sharing, where past and current presidents of the nursery school related memorable experiences from their terms as leaders of the school and each expressed how Mrs. Stafford, in particular, had influenced their's and their children's lives in invaluable ways.

Following the presidents, came the presentation to Loree of a beautiful sketch by Cathy Muha of the school's playground, a plaque in her honor and the announcement that the playground will bear her name on a sign reading "Mrs. Stafford's Playground." The talents of Jim

Daniels are being donated in the creation of the sign.

The evening was extra special as a surprise to Loree; too, the party was a well-kept secret from most of the present members.

The Christmas gathering ended with an auction of all Christmas ornaments and hand-made wreaths that members brought to raise money needed to operate the nursery.

The second celebration was for the children's last school day before the holidays. Excitement was building at home as the kids anticipated a special visitor from the North on this day. And they weren't disappointed. Santa Claus arrived in a flurry with gifts for everyone: the three-year-olds received adorable hand puppets that could serve as face cloths, wrapped and tied with an ornament. The afternoon four-year-old session received a goody-filled carry-all bag and the morning four-year-old class received a special North Lake Co-Op Nursery School game. Needless to say, Santa was well-received by all.

VFW Auxiliary Members Hear Reports on Various Projects

The Chelsea VFW Auxiliary met Monday, Dec. 14 in the Veterans of Foreign Wars Hall with nine members attending.

Cheryl Fletcher was elected to membership and was immediately initiated. Americanism chairman Eulahlee Packard reported that a flag was presented to Brownie Troop No. 301, located in the Irish Hills area. Refreshments were served to the 19 girls in the troop by the two members making the presentation, Lucy Platt and Eulahlee Packard.

A flag is on order for presentation to the local karate class. Further details will be available later.

Cancer chairman Lucy Platt read a "thank you" from the Sixth District cancer chairman relating that the district bazaar was a huge success. The local chairman turned in \$250, with more returns being received. The budget is set at \$270 and the current response is very gratifying and allows the necessary funds to further the Sixth District projects.

Fran Zatorski reported on the 60th anniversary of the "Buddy Poppy" program. The Auxiliary will be requested to help make some of the 60 centerpieces from VFW Buddy Poppies for the celebration.

Mary Erskine reported on the success of the Auxiliary's Christmas bazaar, stating that the merchants had a combined bazaar for non-profit organizations on Wednesday, Dec. 16 in the VFW Hall.

Marlen Johnson gave a detailed report on the special games night held for the benefit of the local firemen's equipment needs. This will allow them to purchase these necessities. The results were very gratifying and Johnson conveyed her thanks to all persons concerned, especially the local merchants who helped make this project feasible.

Reports of the Sixth District meeting held in Mason on Dec. 6 was given by Gertrude O'Dell, Lucy Platt and Eulahlee Packard.

Fran Zatorski reported on the Christmas pot-luck supper held Saturday, Dec. 12. A total of 28 members were present.

Mary Erskine reported on the bell ringing on Dec. 1, for the Ann

Arbor Salvation Army chapters, stating it was a very gratifying experience. Five Auxiliary members and two non-members took their turns.

The charter was draped for 60 days in memory of Rosalie Schill, a past president who died recently.

A total of \$20 was allowed for special treats at the coffee hour to be held Wednesday, Dec. 23 at the VA Hospital. This will be on Wednesday instead of the usual Friday morning coffee hour. The chairman, Lucy Platt also announced that an evening hospital party is to be held on Tuesday, Dec. 29 and requested, sandwiches and assistance from those present. Anyone wishing to assist or furnish foods is requested to contact Mrs. Platt.

The Auxiliary voted to cover the dues of a member who lives away from Chelsea and is ill.

A total of \$35 was allotted to the department chairman, Lorraine Stewart, to be divided among kitchens throughout the state where hungry and needy people are fed. This will be done again from time to time as the need arises. The motto of the VFW is "to honor the dead by helping the living" and it is a civic duty to help give relief if possible.

A 25 cent per member fee was allotted to the national quotas and \$1 was allowed toward the VFW national president's visit to Lansing from Jan. 29-31 at the department's mid-winter conference.

The report of November's Sixth District inspection meeting was read in detail and accepted as reported by the Sixth District president, Norma Tishma.

Lucy Platt, Voice of Democracy chairman, reported that Tim Benjamin was the local winner of the contest and also in the Sixth District, and will go on to the department competition. The late Carl Benjamin was a past commander of local post No. 4076 as was Tim's grandfather, Guy Weatherwax. His mother, Lorraine Benjamin and grandmother, Gladys Weatherwax, are long standing Auxiliary members. The local group can be very proud of the family patriotism and participation.

The next regular meeting will be on Jan. 11, beginning at 7:30 p.m. in the VFW Hall.

Senior Citizen Nutrition Program MENU and ACTIVITIES

Week of Dec. 22 - Dec. 29

Tuesday—Turkey pot pie, but-
tered greens, tossed salad, wheat
bread, peaches. Creative expres-
sion.

Wednesday—Roast beef with
gravy, mashed potatoes, green
peas, relishes, roll and butter,
Christmas cookies, ice cream.
Music appreciation class.

Thursday—Site Closed.

Friday—Merry Christmas. Site
Closed.

Monday—Tuna noodle bake,

ABWA Members Enjoy Christmas Program, Dinner

The American Business Women's Association, Chelsea Charter Chapter, met for its December meeting at the Wolverine Lounge in Chelsea on Tuesday, Dec. 15. The theme was Christmas and a lovely dinner was served to 35 members and guests from candle-lit tables.

Guests were Dorothy Proctor, Millie Ashmore, Timothy Moisan, Diane Luick, Gerald Quackenbush, Robert Kushmaul, Ellis Pratt, Martha Luick, Lowell Spike, Donald Schneider, Gary Dalton, Thomas Bear, Sam Morgan, Donald Sullivan and Paul Augustine.

Guest speaker was Diane Luick, recipient of the Stephen Bufton Education Memorial Fund Scholarship. Diane is a senior at Michigan State University majoring in public relations and expects to receive her communications degree in June. Chelsea Charter Chapter of ABWA was responsible for Diane receiving this financial assistance and she thanked the club for its support.

Entertainment was provided by The Contemporaries, who presented a program of lovely Christmas music and a sing-along.

Gifts and contributions were gathered to be given to Kinship Homes for the mentally and physically handicapped.

Senior Citizens Activities

Tuesday, Dec. 22—

1:00 p.m.—Euchre.

Wednesday, Dec. 23—

10:00 a.m.—Ceramics.

1:00 p.m.—Knitting.

1:00 p.m.—Fitness.

1:00 p.m.—Bowling.

Thursday, Dec. 24—

1:00 p.m.—Pinochle.

1:00 p.m.—Bridge.

Friday, Dec. 25—

Merry Christmas.

Monday, Dec. 28—

1:00 p.m.—Bingo.

Tuesday, Dec. 29—

1:00 p.m.—Euchre.

Telephone your club news
to 475-1371

Ladies Swim, Trim Course Starts in January

The ever-popular Ladies Swim and Trim course will begin its winter session during the week of Jan. 11 with classes meeting each Tuesday and Thursday from 8:30 p.m. to 10 p.m. at a fee of \$15 for residents of Chelsea and \$22 for non-residents.

This class is designed to provide exercise and social enjoyment and demands no required level of swimming. It is not an instructional swimming class but rather a means of slimming in a relaxing, social atmosphere.

Advanced registration is possible by completing and mailing the registration form to the Community Education Office or by calling the Office at 475-9830 during business hours.

After the first class meeting, registration may be completed at the Charles S. Cameron Pool.

Woman's Club Participants in Community Bazaar

The Woman's Club of Chelsea participated in the community bazaar held Wednesday, Dec. 16 at the VFW Hall. The event was sponsored by the Chelsea Merchants Association and included a bake sale. Serving as chairman of the community service committee was Kathleen Heeter.

Say "Happy Holiday"
with a Bulova.

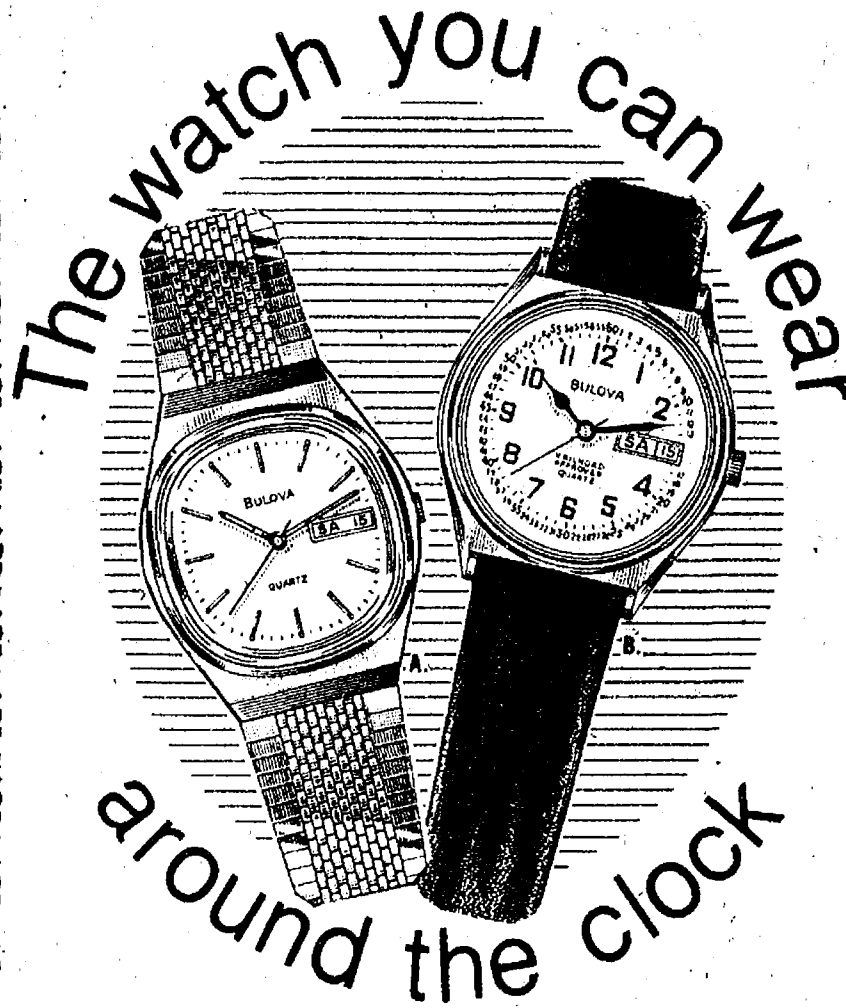

Perfect for work, play or dress! What's more, it makes the perfect gift too! Bulova Quartz models give you day and date display with accuracy to within 60 seconds a year. Have a great time, all the time—with Bulova.

From \$79.95
A. Stainless steel case and matching slimline bracelet. Silver dial. English/Spanish day disc. Dura-Crystal. \$115.00
B. Goldtone case. White enamel dial. Black leather strap. English/Spanish day disc. \$130.00

BULOVA® Winans Jewelry

IT'S BULOVA WATCH TIME

GLORY GLORY



Let a heavenly harmony
be heard throughout the world,
heralding the glad tidings
and abundant joy of Christmas.

Dayspring Gifts

Laurie • Steve • Aaron
Gayle • Gloria • June • Denise • Neta
Tanya • Greg

Our wish for you is
that the true spirit of
this holy day REACHES
deep down in your
souls and finds quiet
CONTENTMENT. A VERY
MERRY CHRISTMAS TO
YOU AND YOURS!

From All of Us At

Merkel

HOME FURNISHINGS

JACK • BOB • NORB • MARY ANN

Leola Brennan • Carl Koch • B. J. Hohnke • Ed Green • Bill Collins
Becky Trent • Stan Parrish • Pat Dittmar • Shirley Weatherwax
Tim Merkel • Bill Merkel • Robbie Robinson • Edna Kuhl

Howard Stanchfield • Barry Taylor • Dave Norris
Verl Hocksteadler • Merle Sibley • Chris Lane • Robby Ewing

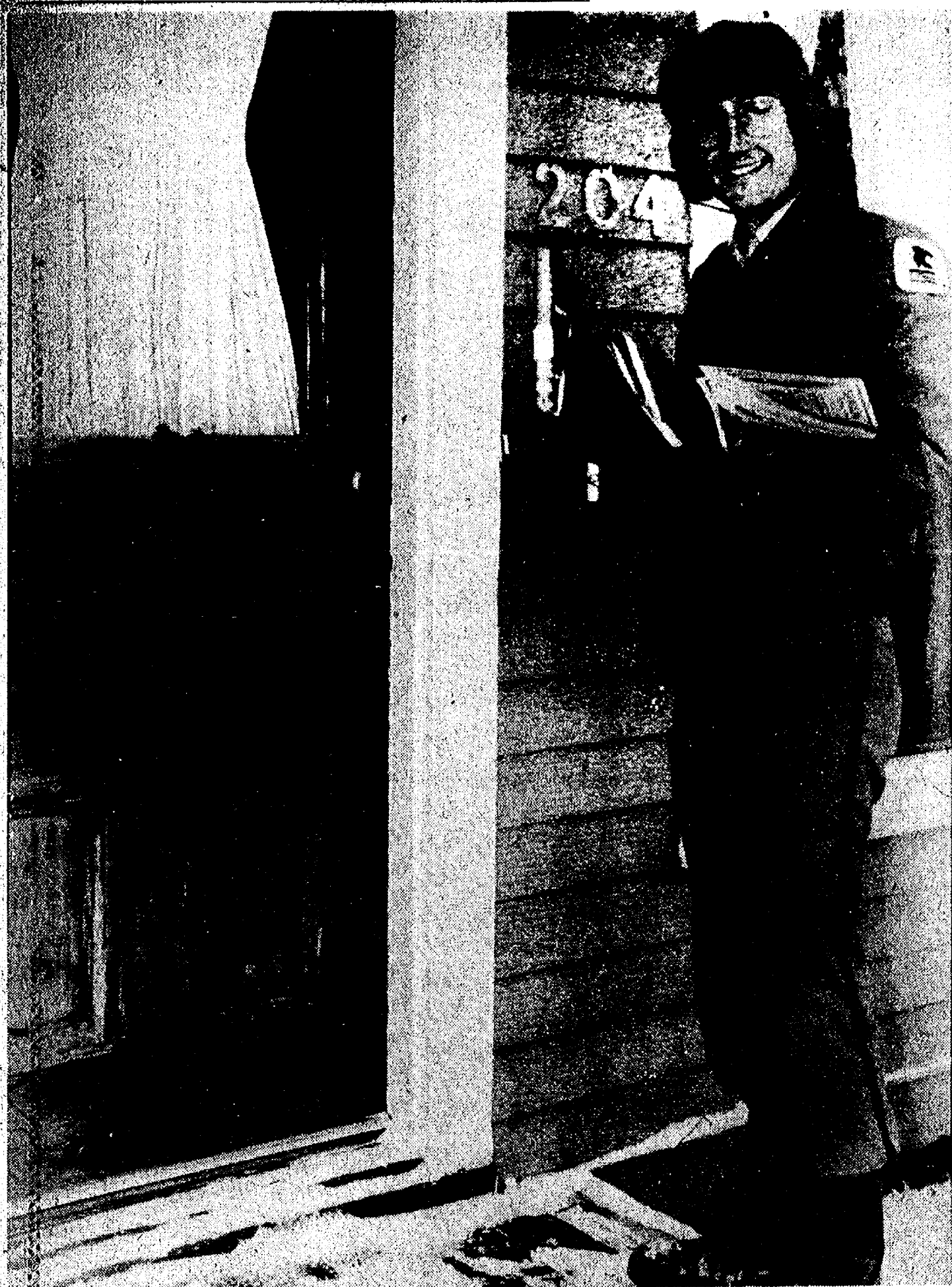

NEITHER SLEET NOR SNOW NOR DEAD OF NIGHT could have kept this friendly Chelsea mailman Jerry St. Clair from delivering his bag of Christmas greetings last week during the height of

the holiday postal rush. Snow on his boots, St. Clair stands ready to drop some yuletide greetings in the mailbox at this unspecified Chelsea location.

Cub Scout Pack Awards Presented

The December meeting of Cub Scout Pack 435 was held on Thursday, Dec. 17 at North school.

After the meeting was called to order by Cubmaster Don Pambin, the Wolf Den led the flag ceremony. A few announcements were made and then awards for the Bear and Wolf Dens were presented.

Ryan Anderson received his Wolf badge while Karl Wikman and Matt Anderson received their Bear badges.

The Webelos Den then took the floor. They answered questions and showed drawings they had made while working toward several badges. They also demonstrated the catapults they had made. A short program was then presented by the Webelos on the origin of some of the Christmas carols. They and their parents then sang some carols for the entire pack.

Awards were handed out to the Webelos. John Collins, Brian Feldman, Tim Maurer, Doug Neal, Kevin Rail, Matt Schweiger, Kelgan Stitt, Mike Thompson and Chris Walter each earned the engineering badge under the direction of Mr. and Mrs. Paul Likavec.

Under the direction of Mr. and Mrs. Doug Rail, the following boys earned the artist and showman badge: John Collins, Terry Draper, Brian Feldman, Tim Maurer, Doug Neal, Kevin Rail, Matt Schweiger and Chris Walter.

The meeting ended with the breaking of a pinata made by the Webelos. Refreshments were enjoyed by all.

The next meeting will be on Thursday, Jan. 28.

Just Reminiscing . . .

(Continued from page two) was discovered by a watchman at 2:40 a.m.

Research to date has not been adequate to conclude that cigarette smoking causes lung cancer, reported Sir Ronald Fisher, eminent statistician and geneticist from Cambridge University.

of the Fraternal Order of Eagles will be commemorated by the Chelsea Aerie by launching of a Gold Rush campaign, which begins Dec. 1, is announced by George Lawrence, Aerie president.

34 Years Ago . . .

Thursday, Jan. 1, 1948—

The Board of Education of the Chelsea Agricultural district is considering adopting a system which will provide for the registration of school electors, voting by printed ballot and the nomination of candidates for board members by petition.

Installation of officers was held at the regular Kiwanis meeting held Monday evening in the Municipal building. New officers of the local club include Dr. Parker Sharrard, president; John Kuesch, vice-president; Paul F. Niehaus, secretary; and H. T. Moore, treasurer.

Nine persons were taken into custody Friday night, about 9:30, on a charge of disorderly conduct, according to a report by Officers George Doe and Frank Reed, who with the assistance of three members of the Sheriff's department, made the arrests at a residence on W. Middle St.

The Golden anniversary year

Square Dance Class Series Organizing

Chelsea Community Education and Recreation Council will offer locals a chance to try their hand at square dancing as Mr. and Mrs. Glen Geer will teach participants the basics in Western square.

Registration for beginning, intermediate and advanced square dancers will begin Monday, Jan. 4 and high school through adult-age dancers are welcome.

The pre-registration cost is \$25 per couple though a \$3 per couple per night fee is also available as an alternate form of payment.

It is hoped that if enough interest is generated, a Chelsea Square Dancers Club will be started.

Beginning Tuesday, Jan. 12 and running through Tuesday, March 16, the class will meet from 7:45 p.m. to 9:30 p.m. at South school.

Class size is limited to 32 persons.

Letters to the Editor

To the Editor:

This letter is being written to hopefully help someone avoid the tragedy my family suffered two years ago this week.

Please, be aware of the fact that carbon monoxide gases can escape a faulty furnace and kill if you are not aware of the warning signs.

There is no odor or smell of this gas; but, there are other signs. If you, or anyone else who is in your house for any length of time, suffers from headaches, sleepiness, or seems to have the flu for no apparent reason, please have your furnace checked. Another sign is, even though your house plants get plenty of tender loving care and still are losing their leaves there could be a gas leak in your furnace. PLEASE, PLEASE GET YOUR FURNACE CHECKED.

Nothing can bring my father back to life; or take away the memories of watching five more members of my family in the hospital trying to shed the effects and shock of carbon monoxide poisoning. But, maybe, this letter can help another family from suffering this kind of loss.

Merry Christmas to all of you. Nancy (Mshar) Bihlmeyer.

Fires can be easily ignited as a result of dry harvesting conditions. It's a good idea to always be prepared by carrying a fire extinguisher on farm equipment.

**Most Chelsea Stores
Open Until 8:30 p.m.
Through Wednesday, Dec. 23**

Dear Cat Owners:

Vaccination of your cat against rabies is of important health significance.

Recently, rabies was identified in the pet population in Detroit and the state of Illinois. In November, rabies was also identified in the wildlife population of Washtenaw County. Because of this, the Dexter Animal Clinic strongly recommends the vaccination of cats against rabies at this time; of course, vaccination of dogs is required.

For an appointment or answers to questions regarding this subject contact us.

DEXTER ANIMAL CLINIC

Phone 426-4631

Christmas Featured at Ruth Circle Meeting

Christmas spirit prevailed at the Crippen Building, Garden Apartments, on Wednesday, Dec. 16 where the Ruth Circle of the Christian Women's group met for their monthly meeting.

Mrs. Elaine McCalla was the gracious hostess for the afternoon and had charge of devotions. An interesting, true Christmas story, entitled "A Humble Manger," was read.

Tasty refreshments were served and Christmas carols were sung.

Forresters Move To Minnesota

After being Chelsea area residents on North Lake Rd. for 2½ years and active in the community, Pat and Alan Forrester and their daughters, Karen, in eighth grade, and Kristi, in sixth, moved last Saturday to 11165 Versey Court, Bloomington, Minn. 55437.

Alan Forrester has been transferred from being in Systems Support in Northern Telecom, Inc., in Ann Arbor to Marketing Support Manager for the company in Bloomington, Minn.

Indian Christmas

Indian farming, which was adopted early in the Colonies, even had an indirect link to Christmas. Among the first decorations on holiday trees were strings of popcorn, likely to resemble snow-tipped forest branches. And popcorn, like most maize culture, came from Indians.

HOLIDAY SPECIAL

FREE HAM or TURKEY FREE

or Equivalent Discount

With a TIDY CAR PRESERV-SHINE, New Matizing or Rustproofing

★ GIFT CERTIFICATE FOR EXECUTIVE CAR CLEANUP - \$19.95

GIVE SOMEONE A NEW CAR FOR CHRISTMAS!

Free Pick-Up & Delivery
Free Demonstrations
Friendly Folks

TIDY CAR

World's Leading
Auto Appearance Specialists

CALL 475-2952
3663 Manchester Rd.
Chelsea
or 434-3041
5601 W. Michigan Ave.
at US-23
(Just West of Carpenter Rd.)

Christmas Greetings

Best wishes for a happy holiday season and a special thank you to all of our clients from the stylists at

Fran Coy's
HAIR STYLISTS
418 S. Wagner, between Jackson & Liberty
665-7207

Christmas

It's in the air... the scent of pine... the feeling of love and warmth. May the spirit and joyous tradition of the Christmas season embrace you and yours. Accept our heartfelt thanks for your special kindness.

**MEABON'S TV
FURNITURE & APPLIANCE**

LEON and ESTHER

HOLIDAY GREETINGS

May the magic of Christmas fill your souls with wonderful things! Our thanks to one and all!

VOGEL'S & FOSTER'S

OPEN TUESDAY and WEDNESDAY UNTIL 8:30
OPEN CHRISTMAS EVE UNTIL 5:30

Jeff Lantis Named All-State Gridder

Chelsea has never before had an All-State football player but this year 6-foot, 185-pound Jeff Lantis has been put at the top of the list as a first team All-State Class B player as selected by a consensus made up of The Detroit News and the Associated Press (AP) and United Press International (UPI) wire service polls of high school coaches. Being named All-State is his reward for four years of hard work and the choice is understandable.

Lantis holds virtually every career record at Chelsea High school. He holds every CHS receiving record but one, the most receiving yardage in any one season, set by former teammate Jeff Dils. Nevertheless, Lantis holds the Chelsea record for most career yardage (1,363), most career catches (94), and most catches in any one season (51) and most touchdown receptions (16). This past season, Jeff was responsible for catching 51 passes, good for 805 yards and 10 touchdowns.

According to Coach Gene LaFave, Jeff is an outstanding worker who, many mornings during the season, worked on his pass patterns to perfect his techniques. He is a very fine leader deserving of his All-State honor.

He has the opportunity to play football at the collegiate level though his size and speed limitations are hindrances. Still, he more than compensates with his execution of precise pass patterns. One overlooked point is Jeff's courage and concentration on the ball. He keyed the option attack on the outside, playing the positions of defensive end and outside linebacker expertly.

LaFave explains that Lantis is an intelligent player who is capable of adapting on the field as fluctuating circumstances arise. Too, he can communicate with the other players on any given occasion.

In addition to his recent recognition, Lantis had been a unanimous choice for the All-League and All-County first teams for two consecutive seasons. This season, Jeff was also named All-Jackson county by the Citizen Patriot and took first team honors on the All Metro-West Detroit News football squad.

Lantis, according to Gene LaFave, is a dominant player with the necessary driving force to help lead his team to a fine 1981 record. In his four years at the varsity level, Lantis exhibited dramatic improvement in every way. He was also named a co-Most Valuable Player by his teammates at the annual football banquet and awards presentation.

Teammates flanking Lantis with 1981 honors were junior David Wojcicki, whose intelligent playing and great speed and quickness brought him UPI Special Mention (equivalent to second team) honors while senior Rick Poljan received UPI and AP Special Mention and first team All-League on both offense and defense.

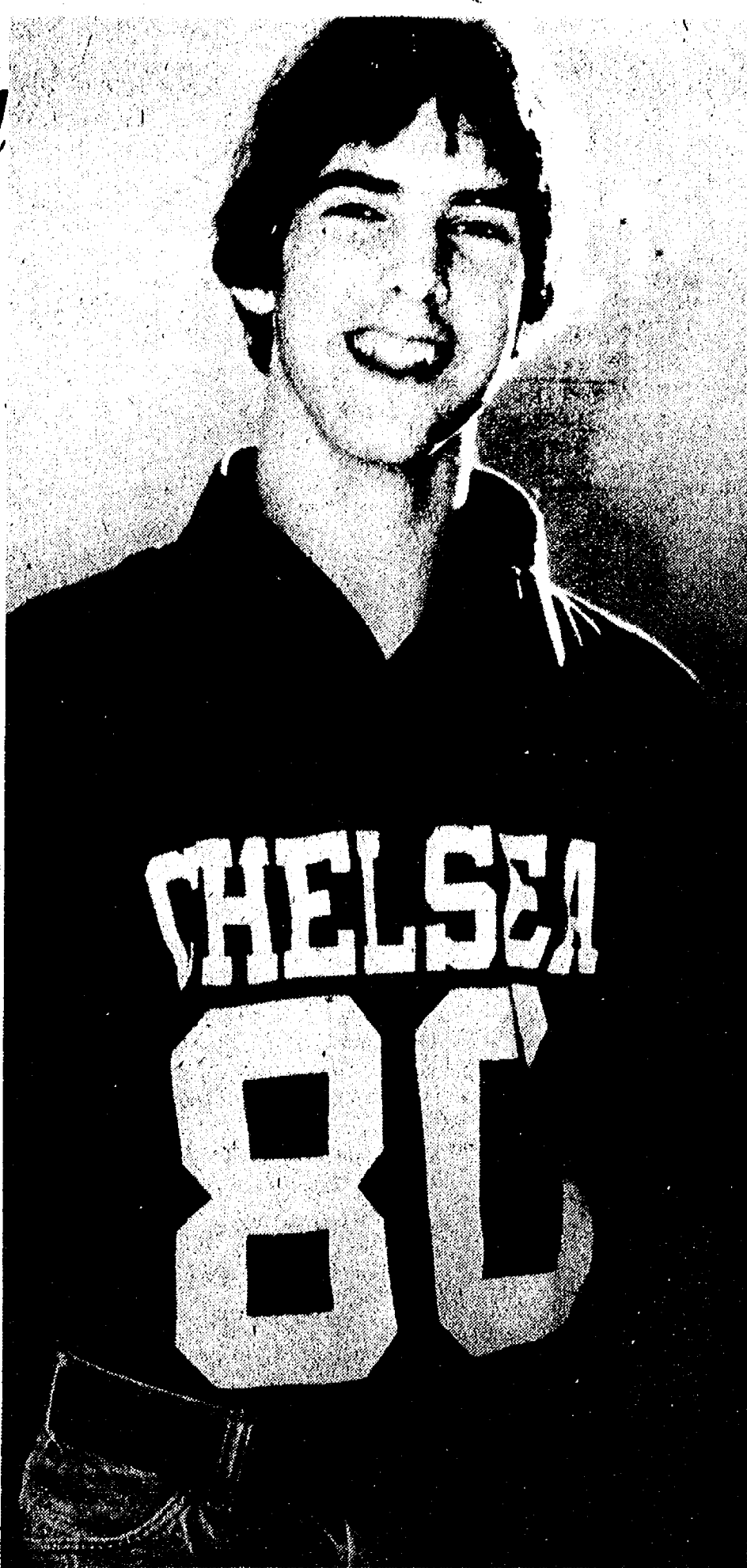

ALL-STATE HONORS: Jeff Lantis became the first Chelsea football player in history to make the Associated Press and United Press International All-State Class B teams this season following his being named to The Detroit News All-State team and the All-League first team and All-County team. The honor of his selection was based on his possession of nearly every Chelsea receiving record.

Net Farm Income Falls As Expenses Rise

The U.S. Department of Agriculture says net farm income will fall this year due to a faster rise in farm expenses. Cash receipts from the sale of crops and livestock are expected to rise 4 to 6 percent from last year but an 8 to 10 percent rise in farm production expenses, led by interest and energy-based inputs, will outstrip cash receipts. According to USDA's Economic Research Service, net

farm income, before inventory adjustment, is now projected at \$17 to \$21 billion, compared with \$21.9 billion last year. If inventory adjustment is taken into account, this year's net farm income is expected to be \$20 to \$24 billion, a slight improvement over last year's \$19.9 billion. Net farm income before inventory adjustment is roughly the amount of money left over after paying expenses.



SHARING HONORS WITH JEFF LANTIS, David Wojcicki and Rick Poljan were given recognition following their successful 1981 football seasons. Wojcicki earned UPI Special Mention

while Poljan earned UPI and AP Special Mention as well as first team All-League on both offense and defense.

Tony Kolbuchar Enlists in Marines

Tony Kolbuchar, son of Mr. and Mrs. Thomas Kolbuchar of 19545 M-52, enlisted in the United States Marine Corps delayed entry program and departed for recruit training on Thursday, Dec. 10.

According to Staff Sergeant Don Okuley, local Marine Corp recruiter, Tony will undergo 11 weeks of vigorous training at the Marine Corps Recruit Depot, San Diego, Calif. Four of these weeks will be spent at the Basic Infantry School at Camp Pendleton, Calif., learning the basics of being an infantry Marine.

Upon completion of recruit training, Tony will be home for a 10-day leave with an assignment to further technical training in a formal school or on the job training at one of the many posts or stations throughout the Marine Corps.

Tony enlisted for a four-year guaranteed assignment to the infantry field, and will obtain his specialty after completion of final training.

Prior to his enlistment, Tony attended Chelsea High school.

Telephone your club news to 475-1371

Hoffman Tire & Service
7 miles west of Chelsea
13660 E. Michigan
Grass Lake 522-8542

THE SIGN OF QUALITY TIRES

CERTIFIED IN TUNE UPS & ENGINE REPAIR

KITCHEN REMODELING

- We at Dutch Country are kitchen remodeling specialists.
- Expert installation available.
- Free design layout service.

★ Featuring: HAND CRAFTED AMISH CABINETS.
★ Custom Quality Cabinetry by Fieldstone.
★ Jenn-Air Appliances ★ Delta Faucets ★ Elkay & Kohler Sinks.

VISIT OUR SHOWROOM

DUTCH COUNTRY KITCHENS
146 E. Main 428-7292 Manchester

PRESTIGE CARPET CLEANING & JANITORIAL SERVICE

Ph. (517) 565-3148

LIVING ROOM	\$16.95
LIVING ROOM DINING ROOM KITCHEN - HALL	\$34.00
LIVING ROOM DINING ROOM HALL	\$24.95
\$1.00 OFF	
IF CALL IS LONG DISTANCE	
24-Hour Service	Fully Insured
18 Years Experience	



It's time to gather in friendship and good will to celebrate the memory of good times, good cheer. Our holiday best to you!

JIFFY MARKET
Employees

Jiffy market

Big Enough To Serve You . . . Small Enough To Know You!
Corner of Sibley and Werkner Rds. - Chelsea, Michigan 48118
PHONE 475-1701 Sale Prices Effective Tues., Dec. 22 - Sat. Dec. 26

U.S.D.A. CHOICE STANDING RIB ROAST LARGE END \$2.39 lb.	De-fatted Boneless Hams \$2.29 lb.	GRADE A Butterball Turkeys 89¢ lb.
COLBY LONGHORN CHEESE \$1.99 lb.	CAIN'S POTATO CHIPS \$1.69 lb.	
FRESH, CRISP HEAD LETTUCE 69¢	WESLEY'S QUAKER-MAID FLAVOR OF MONTH Christmas Tree Center ICE CREAM ½ gal. \$1.89	HOLSUM SANDWICH BREADS White, Drk. Rye and Whole Wheat 24-Oz. 1 lb. 8 oz. loaf 79¢
Your Choice: Pepsi-Cola-7-Up Vernors - Squirt Canada Dry 1-Liter Bottle 59¢ (plus deposit)	FARM-MAID HOMOGENIZED MILK \$1.89 gal.	FARM-MAID ORANGE JUICE ½ gal. \$1.19
NOTE: Jiffy Market closes Christmas Eve at 6 p.m. CLOSED ALL CHRISTMAS DAY		
FRESH MEATS • GROCERIES • PRODUCE • BEER • WINE • LIQUOR Open 7 a.m. Morning to 10 p.m. Nights - 7 Days A Week		

Blessed Christmas

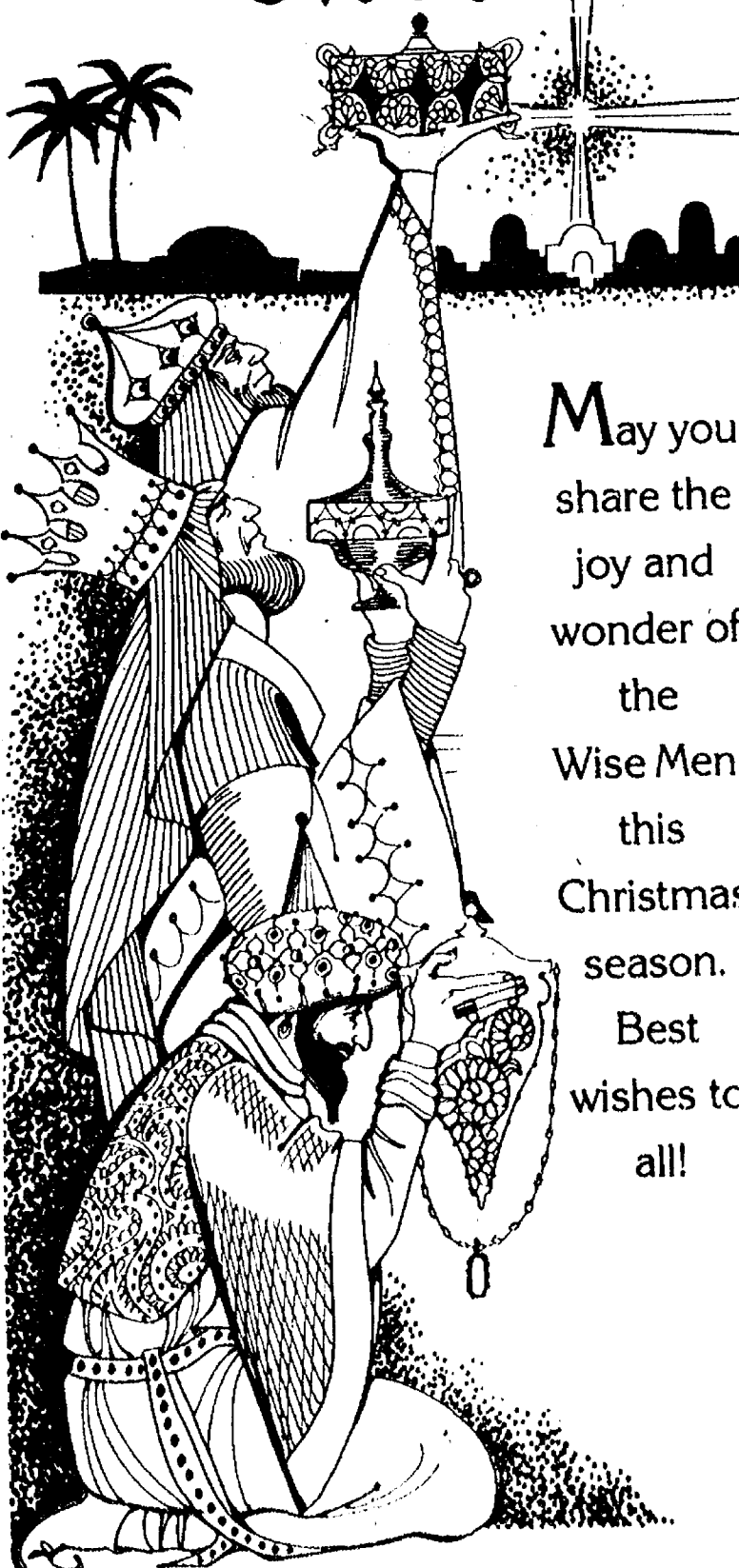

May you share the joy and wonder of the Wise Men, this Christmas season. Best wishes to all!

JIFFY MARKET

Pat, Gene and Family and Grandson, David Allen



Largest Tree

One of the largest Christmas trees ever displayed was a 67-year-old white fir measuring 96 feet, two inches. It was displayed in Pershing Square in Los Angeles in 1948.

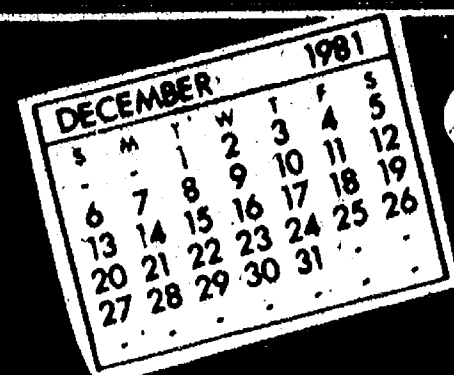

COMMUNITY CALENDAR

Monday—

Chelsea Kiwanis Club meets every Monday, 6:30 p.m. at Chelsea Community Hospital.

Chelsea Area Historical Society, second Monday of month at the McKune Library, 7:30 p.m.

St. Mary's Altar Society, first Monday of each month, 7:30 p.m., at Rectory basement.

Chelsea Lioness, second Monday of each month at the Meeting Room in the Ann Arbor Trust Co. on M-52, Chelsea, at 7:30 p.m. Call 428-7179 or 475-9455 for information.

Lima Township Board regular meeting first Monday of each month, 8 p.m., Lima Township Hall.

Parents without partners newcomers orientation, Monday, Dec. 28 at 8 p.m. Call Dennis at 682-7592.

Recreation Council, second Monday of each month, 7:30 p.m. in the Village Council room above the police offices. Open to the public.

Tuesday—

Lyndon Township Board regular meeting, third Tuesday of each month, 7:30 p.m., in Lyndon Townhall.

Lima Township Planning Commission, third Tuesday of each month, 8 p.m., Lima Township Hall.

Chelsea Village Council, first and third Tuesdays of each month.

Inverness Country Club pot-luck and euchre party, 6:30 p.m., first Tuesday of each month.

Lions Club, first and third Tuesday of every month, 6:45 p.m., at Wolverine Lounge.

Chelsea Community Hospital Nutrition Program, pre-natal nutrition classes, fourth Tuesday of each month, 6 to 7 p.m., at the hospital. To register, phone 475-1311 (ext. 354). Class is free of charge.

Sylvan Township Board regular meetings, first Tuesday of each month, 7 p.m., Sylvan Township Hall, 112 W. Middle St.

Rebekah Lodge No. 130 first and third Tuesday of each month, 7:30 p.m.

Chelsea Child Study Club second and fourth Tuesday of each month, 8 p.m.

Chelsea Jaycees, first Tuesday of each month. For more information call Jerry Martell, 475-1966.

Chelsea Rod and Gun Club regular meeting, second Tuesday of each month at the clubhouse, Lingane Rd.

Wednesday—

Chelsea Communications Club, fourth Wednesday of each month, 8 p.m., Chelsea Lanes basement meeting room.

New Beginnings, grief support group, Wednesday, Dec. 30, 7:30-9 p.m., Family Practice Center, 775 S. Main St.

New Beginnings, grief support group, first and third Wednesdays of the month, 7:30-9 p.m. Family Practice, 775 S. Main St.

Thursday—

Chelsea Band and Orchestra Boosters, second Thursday of each month, 7:30 p.m., high school band room.

Knights of Columbus Women's Auxiliary, second Thursday of each month, 8 p.m. at K. of C. Hall, 20750 Old US-12.

Lyndon Township Planning Commission will now meet at 8 p.m. the second Thursday of each month.

Friday—

Senior Citizens meet third Friday of every month, pot-luck dinner, games and cards. 6 p.m. at Senior Citizen Activities Center at North School.

Misc. Notices—

Home Meals Service, Chelsea. Meals served daily to elderly or disabled. Cost per meal, \$2.25 for those able to pay. Interested parties, call Barbara Branch, 475-7644 or Ann Feeney, 475-1493.

North Lake Co-Op Nursery school is now taking enrollments for the 1981-82 year for 3- and 4-year old sessions. Anyone interested should call Jan Knott, 475-2455.

Lamaze childbirth preparation classes are offered continually at Chelsea Community Hospital. To register, call 475-9558 or 475-7484.

Chelsea School Board meets the first and third Mondays of each month, 8 p.m., in the Board Room.

Chelsea Co-op Nursery is now accepting applications for January, 1982. Please call Denise Martell, 475-1966, or Donna Harsh, 475-1720.



JEFFERY C. MCCARTHY

Pinckney Area Youth Completes Air Force Basic Training

Airman Jeffery C. McCarthy, son of Anna M. McCarthy of 3315 Orchard Dr., Pinckney, has been assigned to Lowry Air Force Base, Colo., after completing Air Force basic training.

During the six weeks at Lackland Air Force Base, Tex., the airman studied the Air Force mission, organization and customs and received special training in human relations.

In addition, airmen who complete basic training earn credits toward an associate degree in applied science through the Community College of the Air Force.

The airman will now receive specialized instruction in the munitions and weapons maintenance field.

His brother, Patrick W. McCarthy, is a resident of 15176 Livermore Road, Pinckney.

He is a 1981 graduate of Stockbridge High school.

Hospice Group Offers Solace to Grieving Persons

Residents of Washtenaw county are being provided with an opportunity to share their experience of losing a loved one. The death or anticipated death of a loved person, whether it be spouse, child, parent or friend, is a burden that can be more easily carried when shared. Hospice of Washtenaw welcomes to its Bereavement Support Group meetings anyone who has lost a loved one. All bereaved persons are welcome to join this group which meets the last Tuesday of each month at the Hospice of Washtenaw, 2530 S. Main in Ann Arbor at 7:30 p.m. Hospice of Washtenaw, an agency which provides home-based hospice care to the terminally ill and their families in Washtenaw county, sponsors the Bereavement Support Group and will provide further information upon request. Call 995-1995.

SILENT NIGHT



Caroling Merry

Christmas and

thanks to our many

kind patrons.

Thompson's Pizzeria

CAROL'S CUTS

40 CHESTNUT

Monday, Wednesday and Friday 475-7094

Appts. Only 9:30 a.m. - 3:00 p.m.

All the Hot Cakes You Can Eat

for only

\$1.00



Every Tuesday Night

4:30 p.m. to 7:30 p.m.

You deserve a break today.

Santa Claus Will Be Here

Tonight, Dec. 22 from 5 to 7 p.m.

McDonald's
1535 S. Main St.
Chelsea, Mich.
Ph. 475-9620

HAPPY HOLIDAYS



5827 Jackson Road

Make Your Holiday Shopping Trips Complete With a Trip to

SOUP'S ON

8 HOME-MADE SOUPS DAILY

Plus a large variety of

SANDWICHES - SALADS - DESSERTS CARRY-OUT TRAYS

NEW DINNER MENU!

BEEF ROULADEN

CHICKEN SUPREME

STUFFED PORK LOIN

MEATBALLS & SPAGHETTI

BAKED CHICKEN

OPEN 11 a.m. to 8 p.m. DAILY

OPEN SUNDAYS, 11 to 7

HONEY CREEK DELI, REST. CARRY-OUTS - 994-5666



Hope the magic and mirth of Christmas shower you with happy surprises! We thank you especially dear friends and patrons for your support.

Merry Christmas

The Captains Table

8093 Main St.

Dexter

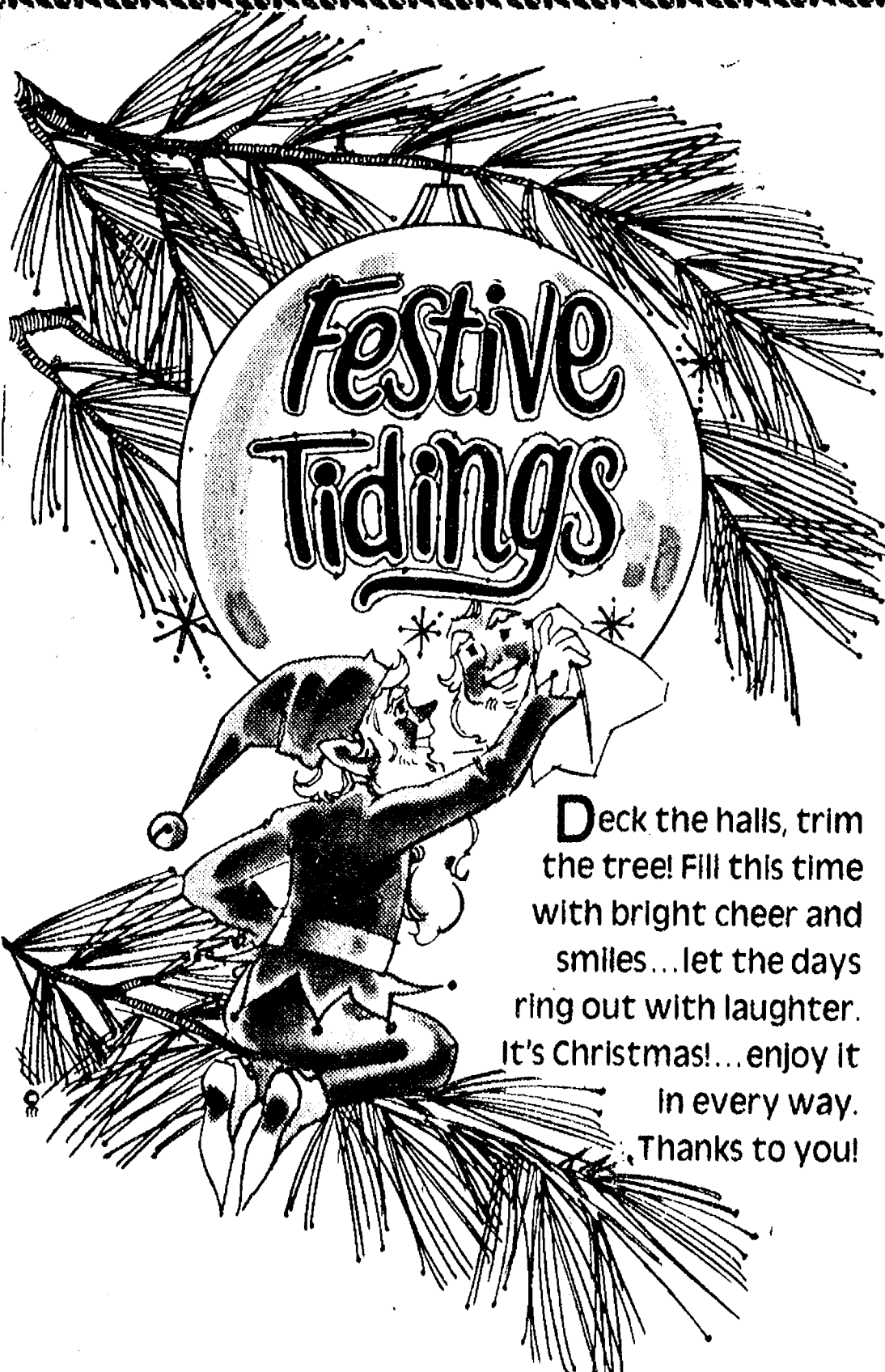

Deck the halls, trim the tree! Fill this time with bright cheer and smiles...let the days ring out with laughter. It's Christmas!...enjoy it in every way. Thanks to you!

SCHUMM'S

JIM & JENNIFER SZAMECKI AND STAFF

CHELSEA AMERICAN LEGION'S

NEW YEAR'S EVE DANCE

featuring

SCAT BAND

Previous Engagements:
★ Grand Hotel
★ Pontchartrain
★ Detroit Yacht Club
★ Hyatt-Regency
★ Sheridan Hotel Circuit
★ Legion Fishing Derby

\$30

per couple

BUFFET FAVORS



AMERICAN LEGION HALL

Cavanaugh Lake

Tickets at

Strieter's
Chelsea Lumber
Faist-Sprague
or by calling
475-1824,
evenings



Wishing those
we like so much a
carefree Christmas alight with wonder and joy.
Your loyalty is greatly appreciated.

A MERRY CHRISTMAS TO ALL
LEONARD REITH CO.
PLUMBING and HEATING

The tale of a Christmas plant: the lovely poinsettia

Ready or not, there's no denying the arrival of the holiday season once the poinsettia plant begins to make its appearance. Whether it appears on the cover of a greeting card, in the windows of a local department store, or in a sea of red, pink and white flowers at a roadside nursery, the poinsettia is a sure sign that Christmas is just around the corner.

Although the poinsettia plant is not indigenous to the United States, Americans have come to associate its brilliant red, delicate pink and snowy white bracts with the Christmas season.

This exotic flowering plant, used to decorate homes and churches in Mexico during the Christmas season, was introduced to the United States in 1828 by Dr. Joel Robert Poinsett, at that time the U.S. ambassador to Mexico. Upon returning from his term of service in Mexico, he brought the plants home to his native South Carolina.

Poinsett propagated these plants, which he called "Painted Leaves," in his own greenhouses, and sent cuttings

to botanists throughout the country. The plant was later named "Poinsettia" in his honor.

Poinsettias grow wild in Mexico and other areas of Central America, where they are shrubs that can reach 30 feet in height. Their brilliant flowers are most profuse in mid-December.

The Spanish name for poinsettias, *Flor de la Noche-buena* (flower of the holy night), derives from a Mexican legend which holds that the plant originated in a miracle.

As the legend has it, a poor peasant child, ashamed at having nothing to take to a service honoring the nativity of the Christ child, sadly picked a few weeds along the road to give as an offering at the church.

As he knelt at the altar with his humble gift, the child's earnest prayer and tears of reverence transformed the weeds into the flowering plant that has become as much a part of Christmas in this country as the evergreen tree.

Today, poinsettias are still imported from Mexico, though commercial growers in Hawaii and other warm-weather states add to the supply. A careful plant-lover, however, can keep the plant from one season to the next and enjoy its brilliant flowering year after year.

The poinsettia will flourish outdoors during the summer months in most parts of the country, becoming denser with foliage as the weeks of sunshine pass. Prior to putting the plant outdoors, it should be pruned to avoid its becoming too "leggy."

In order to have the plant bloom at Christmastime, poinsettias require equal amounts of daylight and darkness from the first week of October to the second week in November.

Need Early Copy For Holiday Weeks

Because of the Christmas and New Year's holidays, for the next two weeks, copy should be submitted to The Standard office no later than Thursday.

Those persons turning in copy are requested to do so as soon as possible following an event that is considered newsworthy.

First Yule Tree

The first Christmas trees appeared in Colonial farm homes about 1730, but largely only among German settlers. Homesick Hessian troops helped spread the custom during the Revolution. As early as 1804, their use had spread as far as Illinois.

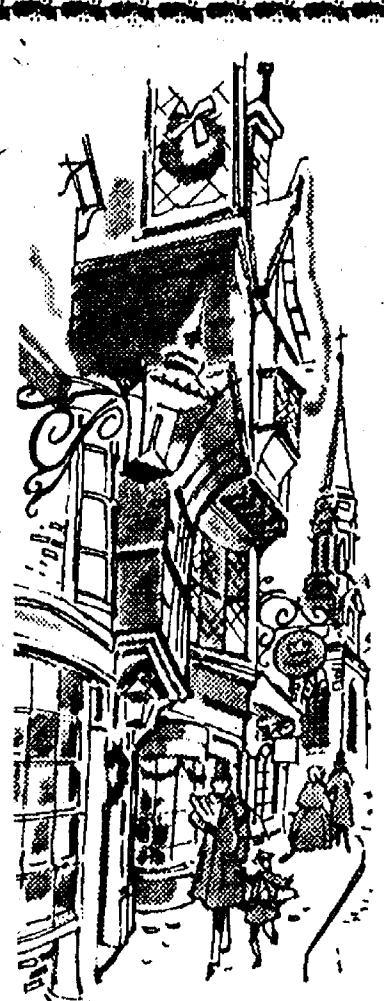

HOWEVER
you spend
your holiday,
WE'RE SENDING
YOU OUR
BEST WISHES!

A Very Merry Christmas

You deserve
a break today.



1535 S. Main St.
Chelsea
Phone 475-9620

Funds Available To Help Develop Energy Systems

Saving energy and creating new industry are the goals for a new Energy Technology Development Program announced today by Michigan Energy Administration Director Joann Neuroth. The program will provide financial assistance for development and demonstration of innovative energy devices or systems.

The Energy Administration intends to spend \$200,000 for projects which have the potential for commercial scale production. Individuals, non-profit organizations, state and local government agencies, and small businesses may apply for funding.

This innovative program responds to Michigan's priorities of reducing energy consumption and dollars spent on energy imports, as well as diversifying the state's economic base," Neuroth said.

Projects which are at the prototype development stage and which are technically feasible may be eligible to receive funds. Applicants must share a portion of the project's total cost.

Applications will be accepted in two categories:

1. Prototype development of energy conservation or energy storage devices or systems.
2. Demonstration of a prototype which illustrates a renewable resource or energy conservation technology.

Energy Technology Development Program applications are now available. The deadline for submitting applications is Jan. 30, 1982.

For further information, contact the Energy Technology Development Program, Energy Administration, Michigan Department of Commerce, P. O. Box 30228 Lansing 48909, or call the toll-free Energy Hotline at 1-800-292-4704.

Pewter Brings Luck

Visitors to early Colonial farm homes on Christmas Eve might find two large specially-made candles burning. Among them was displayed the family's prize silver or pewter, if such treasures were available. The reflection of the candlelight off the silver or pewter was supposed to bring good luck during the coming year.

SAFETY TIP

When working with moldy hay or grain, cleaning bins or sweeping dusty area, farm specialists suggest you wear a dust mask.

**Most Chelsea Stores
Open Until 8:30 p.m.
Through Wednesday, Dec. 23**



Gearing up for a super
Christmas season.

Santa's en route to join us in
wishing you good cheer!

**The PARTS
PEDDLER**
AUTO SUPPLY STORES

DEXTER - CHELSEA - WHITMORE LAKE

Merry Christmas

May the true meaning of Christmas bring
you gifts of the spirit . . . peace, love, hope, joy
. . . and bless your life with treasures
that grow richer with time.
We appreciate your confidence and trust.



CHELSEA PHARMACY

Merry Christmas

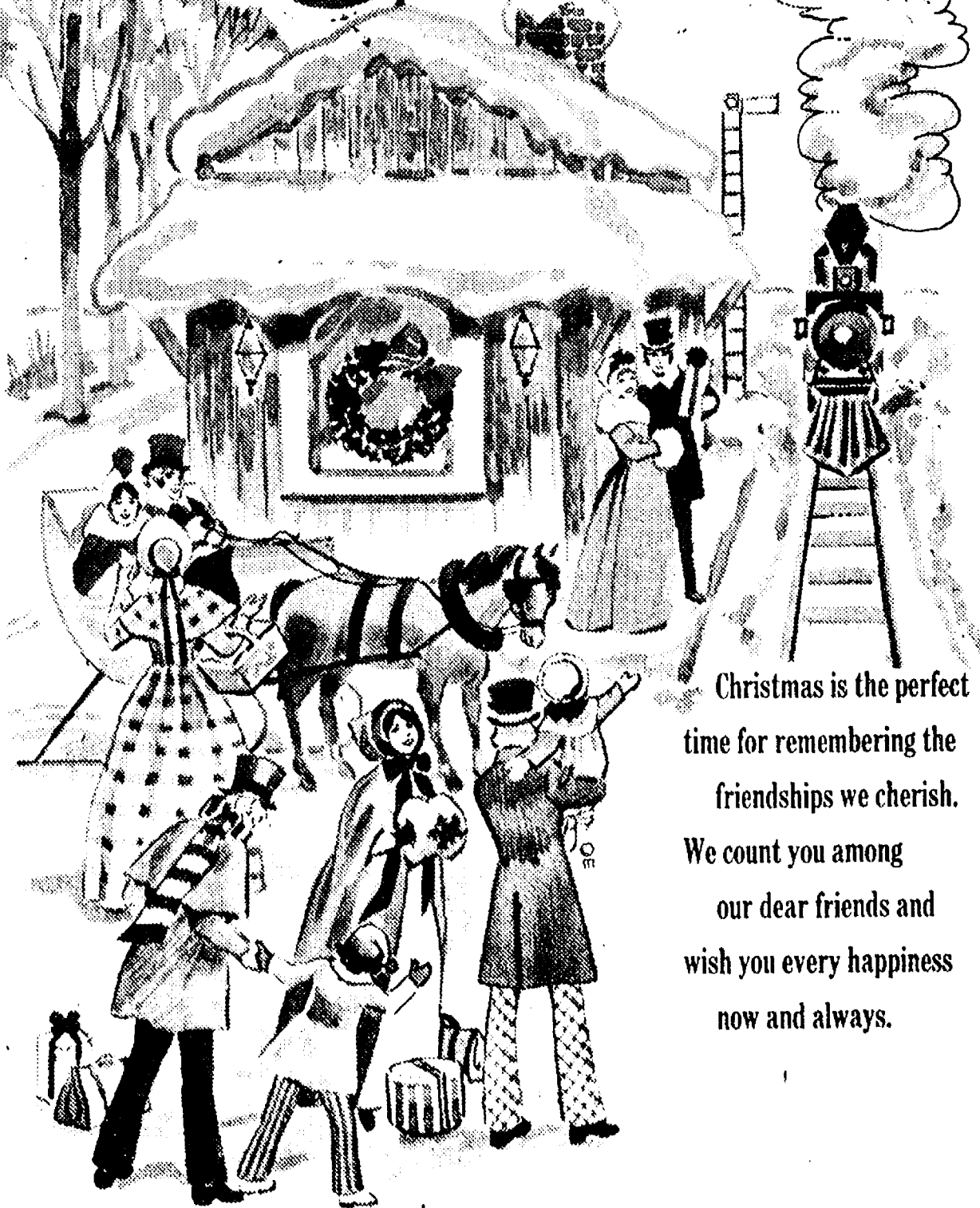

Christmas is the perfect
time for remembering the
friendships we cherish.
We count you among
our dear friends and
wish you every happiness
now and always.

HEYDLAUFF'S

Lloyd, George, Mark, Matt, Steve Heydlauff
Dixie Wenk, Winston Boyer, Duane Boyer, Jerry Joseph, Dan Schnaidt
Caroline Enderle, Becky Schlup

14th District Court Proceedings

Week of Dec. 14 - 18
Robert Carlisle pled guilty on a bench warrant for violation of parole and anti-social behavior. Sentenced to Washtenaw County Jail until opening at Ypsi State or Mercywood and no drugs.

Robert Meadows pled guilty to disturbing the peace. Sentenced to five days jail work program.

Robert Rosentreter was sentenced for impaired driving to nine days Washtenaw County Jail straight time, 81 days suspended, \$605 fines and costs, AA through Chelsea Community Hospital, 10 days probation work program, 18 months probation and no drinking.

Clement Perkins was sentenced for violation of a restricted license to two days probation work program.

Cecil Snook pled guilty on a bench warrant for violation of parole, work program. Sentenced to 15 days Washtenaw County Jail straight time.

Joanne M. Cole was admitted responsibility to careless driving. Sentenced to \$50 fines and costs and Washtenaw County Driving School.

Joanne Kempf was sentenced for assault and battery to \$100

fines and costs and three days probation work program.

Eric Kouba pled guilty to open intoxicants. Sentenced to two days Saline Police Department work program, no fines or costs.

John Shafer pled guilty to open intoxicants. Sentenced to two days Saline Police Department work program, no fines or costs.

New Beginnings May Help Ease Burden of Grief

Grief at the loss of a loved one through death is a common reaction. Now, the Chelsea Family Practice Center, 775 S. Main St., is sponsoring a support group, New Beginnings, designed specifically for those who are grieving the loss of someone dear to them. The group will meet on the first and third Wednesdays each month, between the hours of 7:30 p.m. and 9 p.m.

In view of the emotions surrounding the holidays, a special session will be held on Wednesday, Dec. 30. Persons interested are welcome to attend and there is no cost involved in the program.



NEW BROWNIES: A total of 14 first grade girls officially became Brownies earlier this month as they were initiated into Troop 247. The group is made up of Aimee Armstrong, Kelly Brown, Melissa Colvin, Amy Feldkamp, Laura

Hafner, Monica Hansen, Jessica Holton, Katie Neal, Liz Sager, Carissa Schulze, Alyssa Wagner, Tracey Wales and Elizabeth Williams. Also inducted but not present for the photograph was Casey Spaulding.

OPEN SUNDAYS

10 a.m. to 2 p.m.

MAIN STORE ONLY

1414 S. MAIN ST., CHELSEA

Phone 475-9106

The **PARTS PEDDLER**
AUTO SUPPLY STORES

Subscribe to The Chelsea Standard

Christmas Greetings



May love and happiness decorate your holiday and everyone around your tree share the special joy that only Christmas brings! At this festive season we reach out to greet the friends who mean so much to us all year through. Thanks for being part of our lives.

Merry, Merry Christmas!

Chelsea Electric & Water Dept.

GREETINGS

This Christmas is sure to be a bell-ringer! We send best wishes to our good friends and patrons for a resounding holiday!

PALMER FORD

CHRIST IS BORN

It is with a deep feeling of gratitude that we greet our friends and pray that the Blessings of the Father's most precious gift be yours this wondrous holiday.

FARM BUREAU INSURANCE

DAVE ROWE and DENISE FORTNER



CHRISTMAS COLORING CONTEST WINNERS were named last week at Gambles, selected from a host of crayon-happy entries. Taking honors in the 1- to 3-year-old category were, from left, Erin Armstrong, Beth Koenigter and Kathleen Morse; 4- to 6-year-olds, Brian Dufek and Courtney Gorton; and 7- to 9-year-olds, Willem van Reeseema, Matt Herter (4-4-year-olds), Sue Nagel (25-years-old and older) and Todd Nagel. Not present for the photograph was 7- to 9-year-old winner Jackie Kelley while Santa Claus stepped in to fill in the gap.

Farming's Fortune

If you were to group together all the assets of the top 500 U.S. corporations, this dollar amount would still fall short of what America's farmers combined have invested in their farming operations.

Urban Farmers

Food gardening as a hobby in the U.S. now outpaces jogging, tennis and golf, reports the USDA. An estimated 34 million people and 43% of all households across America have backyard food gardens.

Views On Dental Health

By ROBERT A. BURNS, JR., DDS, P.C.

PORCELAIN COATED METAL CROWN

If you have a chipped, discolored, broken, poorly shaped or badly decayed tooth—as long as the root remains—there is still hope for restoring its natural appearance and function. An artificial crown does the job.

The veneer crown actually comprises a jacket of porcelain fused to a metal, cemented in position to replace the enamel of the tooth. It fits over the natural tooth surface which is prepared in such a way as to provide a strong base for the crown.

The cosmetic result of this procedure is beautiful. Tooth shade is carefully analyzed and the shade determined by taking into account such considerations as stains, grooves, enamel thickness, complexion and age. Carefully matched veneer crowns many times

resemble the adjoining natural teeth so closely that it is possible to fool even a dental hygienist who is cleaning the teeth.

Laboratory techniques now enable us to do marvelous things with porcelain that were unthinkable not too many years ago. Further, porcelain is color stable. It will not stain or change color with time.

If you have dental health questions you would like to see answered, please mail them to the address below.

A public service with the aim of promoting a better dental health environment. From the office of: ROBERT A. BURNS, JR., D.D.S., P.C., Chelsea Professional Building, 1200 S. Main St., Chelsea, Phone: 475-9124.

Chelsea Cleaners

Ph. 475-1133



Chelsea Appreciation JACK POT

This week's winner: John McCormick

\$50 Prize will be awarded each week from those registered.

Each prize will be in the form of a 2 party check, to the winner and the Chelsea Merchant of the Week.

Each prize must be spent in the store designated as the Merchant of the Week.

No purchase necessary to register or win.

Different merchant each week.

If the holder of the winning number has not registered that week, the prize is added to the Jackpot.

Chelsea is a good place to do business. This is our way of encouraging everyone to SHOP CHELSEA.

Advertisers Like To Know You
Read Their Adv. in The Standard



Season's Greetings

May your Christmas be merry and bright

The Chelsea Standard

Walter P. Leonard Helen May Leonard

Karen Anderson
Helen Kay Leonard
Mary Jo Freitas
Stephen Worley

Sam and Joyce Johnson
Georgia Collins
Tom Young
Chris Johnson

GAMBLES

"The Friendly Store"

Deanna Johnson
Barb Beeman
Tom Clemons
Amy Eisenbeiser
Jay Eibler



May the true spirit of an old fashioned Christmas light your way in peace and good will, and may all the happiness and pleasure you bring to those you love, be reflected in the warmth and joy of your holidays.

MERRY CHRISTMAS



In the true holiday tradition, we'd like to express our deepest gratitude to all our loyal patrons and valued friends.

Sincerely,

Bob & Juanita Murphy
and Family at

Sir PIZZA

500 N. Main, Chelsea

Ph. 475-9119



SOUTH SCHOOL CHRISTMAS PROGRAMS ended last week with the smashing of a Christmas pinata, created especially for the holiday season. Entertaining with a variety of yuletide themes,

parents, students, teachers and participants alike, found themselves brimming with holiday spirit at the close of the week's holiday theatrics.

Now Hear This!

Immediately after listening to a 10-minute presentation, the average listener has heard, understood, evaluated and retained approximately half of what was said. Within 48 hours, that drops off to a final 25 percent listening effectiveness.

Flourish of pageantry

Ancient societies and clubs in such cities as London, Oxford and Cambridge still observe the 2000-year old feast, where the boar's head is carried into the dining hall in a flourish of pageantry. The chef bears the head on a tray, followed by the knife bearer, choristers and minstrels.

This great delicacy is splendidly decorated with a garland of rosemary and laurel and, as a final touch, a lemon—the symbol of plenty—is placed in its mouth.

A modern variation of the boar's head feast is the feasting on a suckling pig, a more common practice in England today.

BARBARA M. WEHR, D.D.S.
JOHN C. WEHR, D.D.S.
FAMILY DENTISTRY

9477 N. Territorial, Dexter
In North Territorial Family Clinic
426-4635

Our office hours:
Monday-Thursday 7:30 a.m.-9:00 p.m.
Friday 7:30 a.m.-4:00 p.m.
most Saturdays 9:00 a.m.-2:00 p.m.



PFC. WILLIAM J. SCHUSTER

Grass Lake Youth Earns Merit Promotion With Marine Corps.

Marine Pfc. William J. Schuster, son of Keith E. and Penny A. Schuster of 10590 Phal Rd., Grass Lake, has been meritoriously promoted to his present rank upon graduation from recruit training at the Marine Corps Recruit Depot, San Diego, Calif.

He received the early promotion for his superior performance during all phases of the 11-week training cycle, which emphasized physical conditioning, self-discipline and teamwork.

A 1981 graduate of Grass Lake High school, he joined the Marine Corps in August 1981.

IN NORWAY

Work comes to a halt at 4 p.m. on Christmas Eve, in Norway. Everyone bathes and puts on new clothes to greet the new and festive season.

It is an ancient belief that "evil spirits" appear on Christmas night, so it is a custom to "shoot

Christmas Fact

Christmas trees were once forbidden in the White House. President Theodore Roosevelt believed so firmly in conservation he forbade their use. But his sons Archie and Quentin, smuggled one in and the President later relented.

for your
NEW YEAR'S EVE

ADDED FEATURE

MICHIGAN vs. UCLA

In the

BLUEBONNET BOWL

on the

BIG SCREEN SATELLITE TV

THURSDAY, DEC. 31-8:30 p.m.



FOR TICKET INFORMATION
CALL 426-8668

OR 475-8140

between 2 to 4 o'clock any afternoon

OPEN 8 p.m. to 4 a.m.
NEW YEAR'S EVE

Closed Dec. 21 through Dec. 30

LITTLE ROOSTER RESTAURANT & LOUNGE

11485 North Territorial Rd. Ph. 426-8668

Greetings

May the peace and serenity of this holiday season dwell in the hearts of all. To our customers and friends, our greetings, good wishes and grateful thanks.

G. E. WACKER, INC.

Standard Oil Jobber

Ken Parr, Chelsea Mgr. Ted Hinderer, Driver



*It's beginning to look a lot like
Christmas! We hope you enjoy this time
to the fullest... along with our
appreciation for your kindness.*

Happy Holiday

CRIBLEY WELL DRILLING

Phone 426-4720

8300 Dexter-Chelsea Rd.

Dexter

ARBOR VALLEY SALT SERVICE

6043 JACKSON ROAD
ANN ARBOR, MICH. 48103

PHONE
313-995-4580

HOURS
MON.-SAT., 10-5

EMERALD
Wood-Burning Stoves
RUSSELL
Stove Add-On
Dog food - Cat food
Bird Seed - Rabbit Pellets

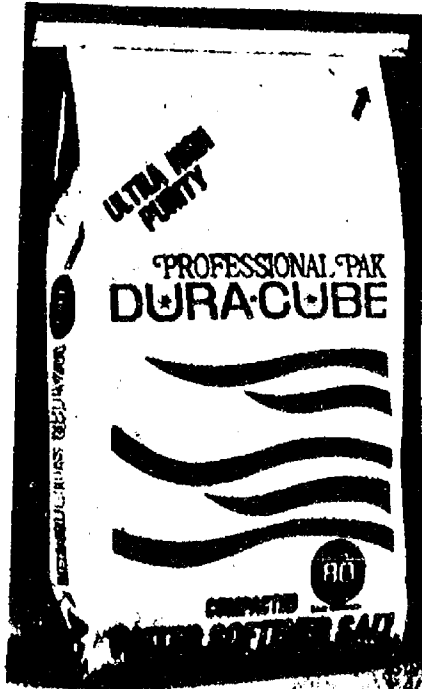

DURA-CUBE SALT

80-Lb. Bag

Pick-Up Prices

1-4 bags \$5.79

5-9 bags \$5.49

10 or more bags . \$5.19

Pick-Up Prices

Delivery Also Available

STERLING HALITE
For Ice Removal

Gambles

TEXAS INSTRUMENTS
INCORPORATED

LCD QUARTZ DIGITAL WATCH CLOSEOUT!



Texas Instruments, The Electronics Leader, Has Ceased Watch Production! First Quality Watches, Backed By TI Warranties, Were Bought By Gambles At Low Prices—And Pass The Savings On To You!

SAVE \$5
SALE PRICE **14.99**

Men's 5-Function Quartz Watch
Hours/minutes/seconds/month/date. Constant backlight. Gold tone case, plastic strap. 90-88444

SAVE \$10
SALE PRICE **19.99**

Digital Alarm Sports Watch
Eight functions, 3 continuous display modes, 40-year calendar. Plastic case. 90-88329

SAVE \$22
SALE PRICE **29.99**

Women's Thin Alarm Watch
Eight-function quartz alarm with backlight. Gold tone metal case, mesh band. 90-88478

SAVE \$22
SALE PRICE **29.99**

Men's Thin Chronograph Watch
Twelve-hour chronograph, 24-hour alarm, backlight. Gold tone case and band. 90-88476

Buy now pay later...the way you like!
VISA
MasterCard

Open TH 10 p.m. Tuesday, Dec. 15th
Open TH 8:30 Dec. 16 Every Mth TH Christmas
Open Christmas Eve, Dec. 24, TH 5:30 p.m.
Open Sun., Dec. 20, 12 Noon to 5 p.m.
110 N. MAIN ST., CHELSEA - Ph. 475-7472

Gambles

An old English tradition: toasting from Wassail Bowl

Wassail is derived from the Anglo-Saxon expression "Was Hail" — your health. For centuries, the Wassail Bowl was drunk in England with much ceremony and exchanging of holiday greetings. The custom was so common throughout the country that "wassailing" came to mean any kind of Christmas toast.

Old-time ingredients

The old-time recipe for the Wassail bowl was a heated combination of ale, cinnamon,

ginger, sherry wine, lemon and sugar which was poured into a heated bowl. Toasted bread and roasted crab apples were added.

Today, even in England, the contents of the Wassail Bowl can be any kind of punch which stands ready to serve and toast friends when they drop in on Christmas.

Today's holiday punches

Popular holiday punches today include egg nog, and zesty cranberry punches.



Here's hoping you enjoy a family-filled, fun-filled Christmas. Special thanks to all our dear friends.

Merry Christmas

CHELSEA HARDWARE

BETTY and TOM
Elaine - Grace - John - Jim - Richard - Eric



Subscription Order Blank

Please send a one year subscription to

The Chelsea Standard

to be sent to
Name _____
Street/Road _____
City _____ State _____ Zip _____
Renewal _____ Enclosed is \$8.00 for a one year subscription to be sent within Michigan, or \$10.50 to be sent outside of this state
Send notice of expiration to:
Name _____
Address _____

St. Louis School Boys Busy With Christmas

Students at the St. Louis School for Exceptional Boys have had a busy pre-yuletide season which got underway Monday, Dec. 7 with a Christmas party sponsored by the Alhambra Club of Dearborn. Then, on Thursday, Dec. 10 Mrs. Jerry Hamerschmidt organized the traditional Boy Scout Troop 455-St. Louis school Christmas party featuring a visit from Santa Claus.

On Wednesday, Dec. 16 Campus Inn sponsored its third annual Christmas dinner for the

staff and residents of the school. A total of 61 residents and 13 staff members enjoyed the evening filled with good food and good fun in the form of a visit from Santa and a juggling act.

This wealth of Christmas spirit and celebration came to a close on Saturday, Dec. 19 with a Knights of Columbus-sponsored luncheon and entertainment.

Thereafter, the students will head home on Wednesday, Dec. 23 to spend the Christmas and New Year's holidays with their families.

U.S. Farmer: World's Top Producer

The level of food production of the American farmer is unmatched by farmers in any other country, said "The Reliable American Farmer." Brochure states that one farm worker in Asia, for example, produces an average of 4,400 pounds of food crops in a year. A Russian farmer manages to produce 33,000 pounds. But, one reliable American farm worker annually supplies 375,000 pounds of food.

WELL-STOCKED

The USDA reports that over 8,000 different food items are stocked on the shelves of an average-sized American supermarket.

STONE RIDGE TACK SHOP Super Christmas Sale



Dec. 15th thru 24th

ALL APPAREL — Hunt Coats, Breeches, Boots, Caps, etc. — 20-50% Off

DOWN VESTS - 30% Off

ALL SADDLES - 20% Off

SELECTED BLANKETS - 25% Off

EVERYTHING ELSE: Bridles, Pads, Books, Sculptures, Jewelry 10% Off

Much more

Dec. Hrs. T-W-Th-F 10-8, Sat. 10-5, Sun. 12-5, Closed Monday

9970 W. Liberty Rd. 7 mi. West of Stadium Blvd.

DEXTER KNIGHTS OF COLUMBUS HALL HOME BUILDING CO.

NEW YEAR'S BREAKFAST

8 p.m. - 1:30 a.m.

BYOB - SNACKS & BEER

\$26.00 per Couple

Call K-C Hall, 426-3144 or Betty Farrell, 426-3672



A Joyful Christmas
It's great to keep in touch with those who mean so much!
Wishing you a wonderful holiday!

BUCKY'S BARBER SHOP

BUCKY O'DELL



Bill Bott

2nd Vice President
& Manager



Lynn Hanna
Assistant Manager



Nadine Koch
Head Teller

*Merry Christmas
From our Family
to Yours*



Lana Ching
Teller



Karen Blanchard
Teller



Lynne Helm
Teller

Our offices will close at 3 p.m. on Dec. 24 and Dec. 31, and be closed Saturday, Dec. 26 and Jan. 2



ANN ARBOR TRUST

THE BANK OF TRUST

CHELSEA BANKING OFFICE • 475-9154
1478 Chelsea-Manchester Road • Member FDIC



**"UNTO US A CHILD IS BORN..." AND SO IT WAS
ON THAT GLORIOUS DAY! LET US REFLECT UPON
THE MIRACLE OF HIS BIRTH, AND REJOICE ONCE
AGAIN WITH RENEWED SPIRITUAL CONTENTMENT!
MAY OUR LIVES BE ENRICHED WITH FAITH
EVERLASTING ON THIS HOLY HOLIDAY AS WE
SPREAD HIS MESSAGE OF LOVE.**

CHELSEA MILLING COMPANY
Producers of "JIFFY MIXES"

Season's Greetings

To All . . .
**A JOYOUS CHRISTMAS
 and A HAPPY NEW YEAR**
 from
THE VILLAGE BAKERY

Holiday Hours Set for Library

McKune Memorial Library is scheduled to be closed for the holidays on Thursday and Friday, Dec. 24 and 25 and Thursday and Friday, Dec. 31 and Jan. 1. Thereafter, typical library hours will be applicable.

Regular business hours at the library are Mondays, 10 a.m. to 5 p.m. and 7 p.m. to 9 p.m.; Tuesdays, 12 p.m. to 5 p.m.; Wednesdays, 12 p.m. to 5 p.m. and 7 p.m. to 9 p.m.; Thursdays, 10 a.m. to 9 p.m.; Fridays, 10 p.m. to 5 p.m.; and Saturdays, 10 a.m. to 3 p.m.

LIVE Christmas Trees

\$10 to \$20



2 ft. to 3½ ft.

SCOTCH and WHITE PINE and NORWAY SPRUCE

CAN BE PLANTED IN THE SPRING
 "1 Year Guarantee"

Open Mon. thru Sat., 9 a.m. to 5 p.m.

HASTINGS TREE FARM AND NURSERY

9500 NORTH TERRITORIAL RD.

Stores Open Till 8:30 p.m. through Dec. 23



FIRE DEPARTMENT DONATION: Following a night of special bingo, with proceeds being donated to the Chelsea Fire Department for needed equipment, a total of \$781 was collected. At the presentation last week were Fire Chief Paul Hankerd and, left

to right, Marlen Johnson, project chairman; Sandy Ellenwood, community service chairman; Virginia Schirrmacher, safety chairman; and Fran Zatorski, president.

Fair Board Studies Entertainment for 1982

The regular meeting of the Fair Board was called to order by President Jerry Heydlauff on Dec. 17. Other officers present were vice-president Art Steinway, secretary Maryann Guenther, treasurer Kay Poljan

and Lloyd Grau, executive vice-president and fair manager.

Directors present were Archie Bradbury, Jim Dault, Harold Gross, Jerry Herrick, Jeff Layher, Reuben Lesser, Jr., Ralph McCalla, Mark Stapish, Bill Stoffer, Harold Trinkle, Earl Heller and Richard Poljan. Seventeen of the 25 directors were present.

The minutes of the November meeting were read and accepted. A new rental clean-up and damage rate and liability amount was adopted. The new amount of liability for those who need it is \$500.

A discussion of the Fair convention and entertainment for the 1982 Fair was made. Some members of the Board will attend.

During the past few weeks, Jim Dault built new steps at the south entrance to the Fair Center. He built them from weather resistant lumber. The old steps were not safe.

Fences around the rest of the Fair property was discussed and will eventually be built.

Property south of the Fairgrounds is being built up. There will be more asphalt and more water run-off toward the Fair property so a retention pond was discussed.

WCC Offers Classes at Chelsea High

Washtenaw Community College will offer a host of classes in Chelsea during the winter Community Education session. Classes begin the week of Jan. 11 and are available at a cost of \$18.50 per credit hour for in-district residents and \$31 per credit hour for out-district residents.

Registration may be completed at Washtenaw Community College or the first night of class and no class registrations will be taken over the phone.

Further information regarding course selections and meeting times will be available in the Community Education brochure expected to be in the homes of all families living within the Chelsea and Dexter School Districts. Queries may be directed to Washtenaw Community College, 973-3548.

Sir PIZZA

500 N. Main, Chelsea

Ph. 475-9119

OPEN FOR LUNCH EVERY DAY at 11 a.m.

OPEN SUNDAYS 4 to 11 p.m.

OPEN FRIDAY & SATURDAY, 11 a.m. to 2 a.m.

CLIP THIS COUPON

**BUY ANY
MEDIUM PIZZA
at Regular Price
GET 2nd IDENTICAL PIZZA**

for only **\$1.00**

Tues. and Wed., Dec. 22-23, 29-30

Good only at Sir Pizzo, Chelsea

**Most Chelsea Stores Open Till 8:30
From Dec. 16 through Dec. 23**



Happy Holidays

*Hoping the beautiful memories
of a family Christmas will be
shared by you and those you love.*

**FRISINGER
REALTY CO.**

*Merry Christmas
a Merry to all*

**We're hoping the holiday
brings you all the joys of the
season, shared with friends
and loved ones... today and
always! Thank you all
for your loyal patronage!**

HOLIDAY HOURS

Thursday, Dec. 24 Lobby and Drive-Up, 9 a.m.-3 p.m.
 Saturday, Dec. 26 Closed
 Thursday, Dec. 31 Lobby and Drive-Up, 9 a.m.-3 p.m.
 Saturday, Jan. 2 Closed

**CHELSEA
STATE
BANK**

Member F.D.I.C.

CSB

Main Office
305 S. Main

Branch Office
1010 S. Main

SCHNEIDER'S GROCERY

121 S. MAIN ST., CHELSEA

PHONE 475-7600

1-LITER CANADA DRY GINGER ALE - TONIC -OR- CLUB SODA 2 for 99¢	JACKSON ALL-STAR WHIPPING CREAM . . ½ pt. 49¢
24-OZ. PKG. FROZEN RUSSETTES HASHBROWN POTATOES . . 77¢	QUARTERS - STICK IMPERIAL MARGARINE . 1lb. 59¢
12-OZ. CTN. FROZEN JENOS PIZZAS 99¢	6½-OZ. CANS CHICKEN-OF-THE-SEA TUNA 90¢
200 COUNT BOX WHITE KLEENEX FACIAL TISSUE . . 69¢	10-OZ. PKG. ECKRICH SMOK-Y-LINKS \$1.29
1-LB. BAG LAY'S RUFFLES POTATO CHIPS . . \$1.59	\$1.19 SIZE BOX NABISCO SNACK CRACKERS 89¢

HOURS: 8-6 Mon.-Fri.
8-4 Sat.

MEATS - GROCERIES - PRODUCE
BEER - WINE - LIQUOR

SPORTS

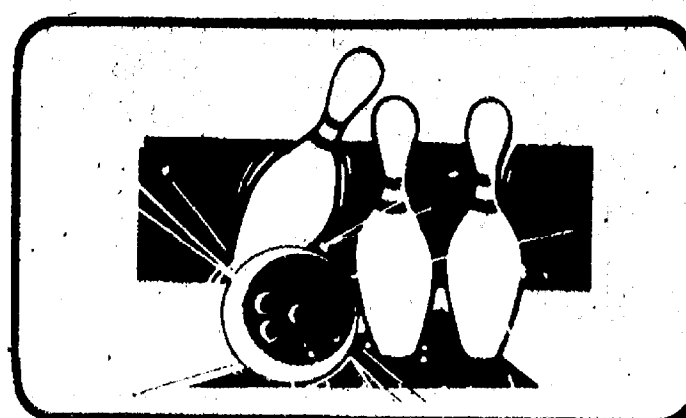

Bulldog Cagers Down Milan But Lose to Rival Dexter, 55-54

Chelsea's varsity Bulldog basketball team got back on the right track Tuesday, defeating the Milan Big Reds, 77-68, in a high-scoring, offense-oriented game.

Offensively, Chelsea played a strong game, shooting 48 percent from the floor and completing 29 of 61 attempts. Milan, on the other hand, shot 35 percent and completed 23 of 65 attempted shots.

At the free throw line, Chelsea hit an exceptional 76 percent, completing 19 of its 25 tries while the Big Reds hit 17 of their 27 attempts for a percentage of 63.

The game was close; the most decisive lead came at the end of the game with Chelsea's 12-point win margin. Nevertheless, from the second quarter on, Chelsea held the lead.

Milan, playing with the home court advantage, held a slim 17-15 lead at the end of one quarter and then Chelsea came on to control the tempo throughout the final three stanzas. At the half, Chelsea was up, 39-32, and after three, the Bulldogs were ahead, 54-48.

With 45 seconds left in the final period, Chelsea was up, 71-65, and a scoring attack held Milan scoreless while the Bulldogs sunk an additional six points.

On the scoring end, Chelsea had five players hit double figures while an additional two were just three points shy. Pacing the team was David Wojcicki who had 19 points, 11 of which came in the fourth quarter. David Kiel added 12 points, being four for five from the floor and four for four at the line. David Mann, coming off the bench, also added a dozen points, hitting five out of seven from the floor and two free throws. He also contributed five rebounds.

John Welton got 10 points while Carl Pate was Chelsea's fifth

double-figure player with 10 points as well. Coming off the bench, eight of Pate's points were scored in one and one-half minutes at the tail end of the second quarter. Adding seven points each were Mike Bareis and Marty Steinhauer.

Chelsea outrebounded the Big Reds, 37-34, and turned over just one less ball during the game, 21-22. In assists, David Wojcicki led with four of Chelsea's 13 as compared to Milan's nine.

Chelsea's varsity Bulldogs lost a close game to arch rival Dexter Friday night at Chelsea. Final score in the contest was 55-54.

According to Coach Robin Raymond, the game was close throughout and the Bulldogs led by one point, 11-10, at the end of the first period. But, Chelsea's usual "second quarter letdown" found the Dreadnaughts outscoring the Bulldogs, 17-10, to take a 27-21 half-time lead.

Chelsea scored the first five out of six points in the third quarter and, at the end of the stanza, the Bulldogs were behind by just one point, 41-40.

The Bulldogs were unable to get the lead. The Dreadnaughts played a very effective 1-3-1 zone that the Chelsea cagers found difficult to penetrate.

In the final quarter heroics, David Kiel scored a basket with one minute left to up the Chelsea score to 55-50. Matt Villumure came back to add two with 30 seconds on the clock and finally, David Wojcicki sunk a lay-up with one second on the clock.

A time out was called with the final second on the clock in hopes of being fouled with a chance at getting two free throws and the win. The hopes were futile and the Bulldogs lost the game and dropped to 2-2 in the conference while the Dreadnaughts upped their record to 3-1.

According to Raymond, "Our

biggest weakness so far is our handling of late game pressure. What is needed is more leadership on the floor and from the coaching staff."

Despite the loss, Chelsea's statistics over-all and during the Dexter game are impressive. The Bulldogs shot 49 percent from the floor Friday, hitting 25 of 51 shots. The Dreadnaughts, on the other hand, were 24 for 59 for a percentage of 41. From the line, the Bulldogs were four of nine for 44 percent while Dexter was seven of 11 for 64 percent. The Dreadnaughts had 39 rebounds as compared to Chelsea's 32 and a total of 18 Bulldog turnovers were made while Dexter committed 17.

The dominant force was Dexter's Rob Ianni, who makes the big play when a basket is needed. Chelsea, on the other hand, does not have the dominant "star" player.

Pacing the Bulldogs in scoring was John Welton with 14 points while Wojcicki turned in a 12-point performance. David Kiel had nine points, Marty Steinhauer had eight, Mike Bareis had six and Matt Villumure had five, as well as three steals and two assists.

In rebounds, Kiel and Steinhauer led with seven while Bareis pulled down five.

The team is playing good basketball as evidenced by their season stats. From the floor,

(Continued on page 17)

SEC ROUND-UP:

Dexter Squeezes Out 55-54 Win Over Chelsea Bulldogs

Saline 45, Lincoln 43

In a last minute free throw attack, the Saline Hornets bested the Lincoln Railsplitters, 45-43, at Saline Friday night.

Lincoln held a 24-16 lead at the half but the Hornets came back with just a few minutes remaining in the game, as George Tilt hit two crucial free throws to upset the Railsplitters and clinch a league victory for the Hornets.

Dave Stasiak led the Railsplitters with 12 points while Mussio paced the Hornets with 13. The win puts Saline at 2-1 in the conference while the loss drops Lincoln to 2-1 in the league.

Dexter 55, Chelsea 54

Battling down to the wire, the Bulldogs could not seem to stave off the dreaded Dreadnaughts Friday night despite the home court advantage and rivalry between the two. The Dexter cagers pulled out a 55-54 win to up their season league slate to 3-1.

Pacing Chelsea was David Wojcicki while John Welton and David Kiel also handed in fine performances. Rob Ianni paced the Dreadnaughts to their third

Cagers of the Week



JOHN WELTON AND MIKE BAREIS are this week's featured basketball players. Welton, a second-year varsity player, is a 5' 11" guard who gives good balance and control on the court. He is the Bulldogs' best ball handler and, according to Coach Robin Raymond, the team could not ask anymore of him on the court. Bareis is a 6' 2" senior forward center who is a second year player. He is a leading rebounder and scorer who's ex-

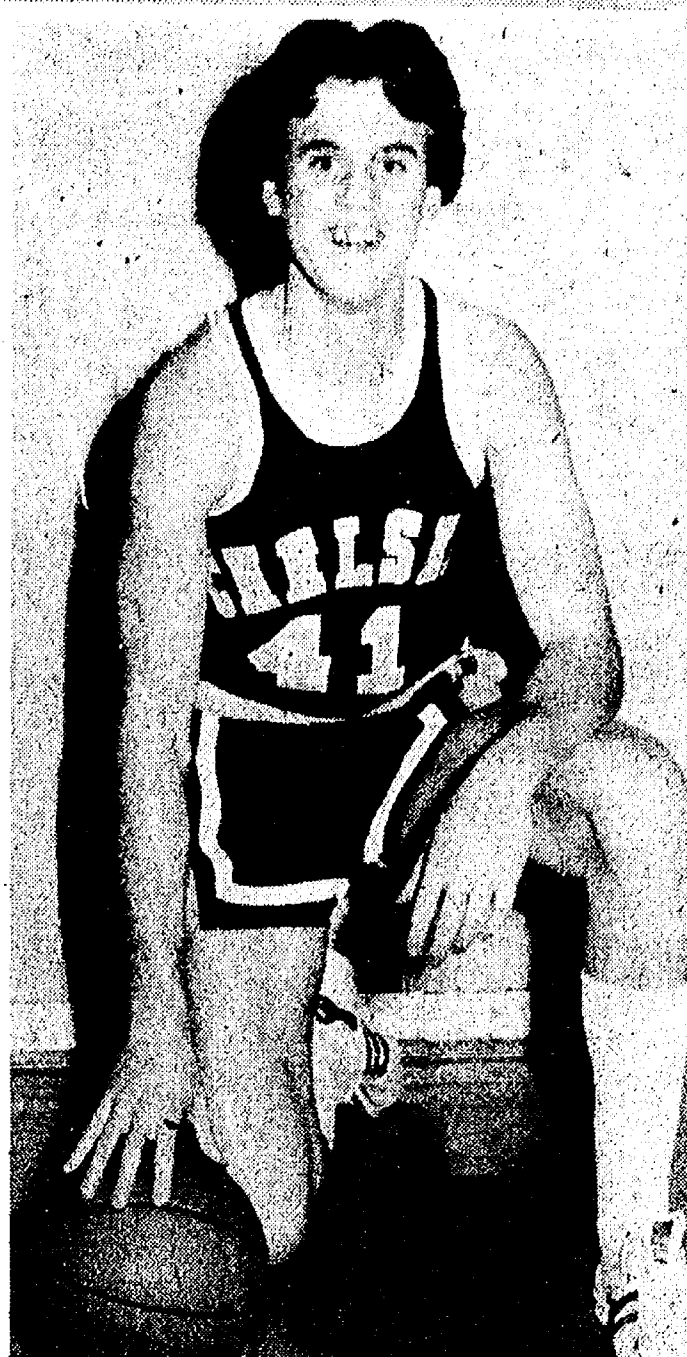

perience up front will give the team strength in the early going this season.

Fitness Fun' Program Offered 4th, 5th Graders

During the winter session, Chelsea Recreation Council will present a new fitness program for fourth and fifth graders. "Fitness Fun" will be held each Thursday afternoon from 3:15 p.m. to 4:15 p.m., beginning Thursday, Jan. 7. It will run through March 11 and is offered at a cost of \$10 per participant.

"Fitness Fun" will include work on the components of the President's fitness test, partially devoted to exercise and partially devoted to group games.

Skating Party Set for New Year's Eve

On Tuesday, Dec. 29, the Veterans Ice Arena will host a New Year's Eve Skate for the public from 8:30 p.m. to 11:30 p.m. The skate will feature a live band, "Savage," to help usher in the New Year.

The City of Ann Arbor, Department of Parks and Recreation and A & A Productions of Ann Arbor, will sponsor this special event.

For further information call 761-7240.

Veterans Ice Arena is located on the corner of Jackson Rd. and N. Maple Rd.

Recreation Swims Offered at Pool

Recreational swims are scheduled at the Charles S. Cameron Pool Monday, Wednesday and Friday between the hours of 8 p.m. and 9 p.m. and on Saturday from 2:30 p.m. to 4 p.m.



May your holidays be a gathering of love and togetherness! We greet our friends and wish you joy at Christmas.

INVERNESS INN

Matt - Marge - Matthew - Mike
Cathy - Mary - Joan

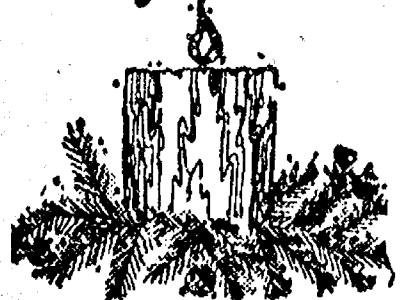

With every good wish for the holidays. Thanks for your loyal support

WOLVERINE LOUNGE

OLD US-12, CHELSEA

13th ANNUAL

NEW YEAR'S EVE PARTY

Music for All Ages

- OTHER SURPRISES -

Advance Reservations Only, 475-9014

Party Starts at 9 p.m.

Best New Year's Eve Party In the Area!

SINCERE THANKS FOR YOUR 1981 PATRONAGE

Subscribe to The Chelsea Standard



Merry Christmas

Jingle bells echo through this special night, pealing wishes of merriment and joy to all, from Santa and us.

FAIST - SPRAGUE BUICK - OLDS

Theodore E. Faist, Jr. - Graham Sprague
John Popovich - Larry Koch - Rowena Gladstone
Keith Johnson - Gerry Reith
Robert Roberts - Dan Argue
Walter Steinhilb - Fred Worden, Jr.

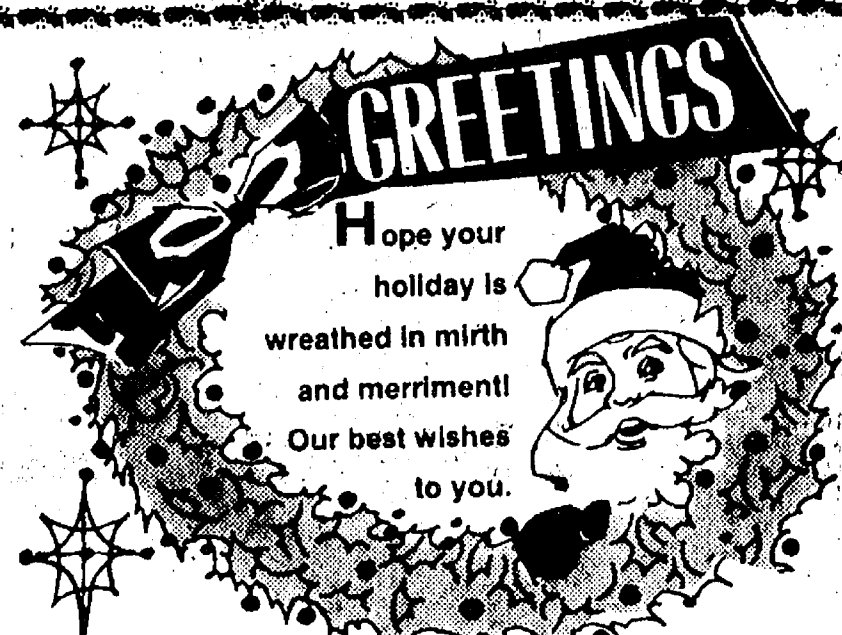

JACK & SONS BARBER SHOP

Doug and Cindy



CHELSEA ASSOCIATED BUILDERS

LEON KOCH - DONALD EDER
DOUG EDER

Basketball Results

Gabriel Richard 58, Lincoln 54
 Stockbridge 52, Pinckney 50
 Sallie 64, Western 42
 Morenci 60, Whitmore Lake 20
 Chelsea 77, Milan 65
 Blissfield 66, Manchester 35



Wrestling Results

Grass Lake 42, Manchester 30
 Monroe CC 42, Tecumseh 19
 Milan 62, Flat Rock 12
 Dundee 30, Milan 25

BOWLING

Wednesday Lanes

Standings as of Dec. 18

	W	L
Schurman's	43 20 1/2	
Chelsea Lanes	39 25	
M & M Auto Clinic	37 27	
Stackley's	35 29	
Laura's Beauty Salon	34 30	
Rolling Five	33 31	
Kaiser Excavating	30 34	
Country Gals	30 34	
Coy's Apocynon	29 35	
Freeman Machine	28 36	
VFW Auxiliary	23 41	
Gutter Dusters	18 46	

Games of 150 and over: S. Girard, 155; M. McGuire, 160; B. Fike, 155; F. Zatorski, 162; D. Cozens, 170, 162; A. Powers, 172; G. Beatty, 182; S. Ritz, 150; Z. Zimmerman, 174, 161; S. Barker, 164; C. Bolman, 162; W. Kaiser, 153; C. VanScholck, 162, 171; C. Wade, 158; M. Northrup, 189, 157, 155; M. Rillie, 158; M. D. Fisher, 153.

Series of 450 and over: D. Cozens, 471; Z. Zimmerman, 460; M. Northrup, 501; M. Rillie, 461; C. VanScholck, 465.

Chelsea Suburban League

Standings as of Dec. 18

	W	L
Jiffy Market	66 39	
Ritardo's	65 40	
Fischer's	61 44	
D. D. DeBurring	57 48	
Devidler Farms	55 50	
Edwards Jewelers	55 50	
Chelsea Lanes	53 52	
Chelsea State Bank	50 55	
Dine P. T. O. Gals	48 57	
Broderick Tower Shell	42 63	
Chelsea Assoc. Builders	41 64	
Touch of Class	35 70	

Games of 150 and over: B. Robeson, 183; C. Shalh, 188, 178; S. Hainer, 170, 167; S. Scholz, 175; E. Scholz, 166; C. Dmoch, 166; G. Williamson, 212, 167; M. Vassas, 182; P. Harok, 157; S. Bowen, 215; R. McGibney, 163, 156; M. Usher, 172, 167; J. Schulze, 169, 166; L. Heim, 201; F. Ferry, 172, 157; D. Collins, 165; D. Keener, 213, 157; R. Harok, 157; B. Louche, 158; M. DeLaTorre, 211, 164; D. Thompson, 158; B. Augustine, 156; K. Tobin, 194, 173; J. Boku, 210, 167, 162; C. Thompson, 178, 163; P. Devulder, 158, 157; S. Cole, 165, 163; F. Cole, 165, 160; M. Ashmore, 165, 156; K. Chapman, 157; S. Miller, 176; S. Kaler, 161, 157; E. Foster, 176; M. Stafford, 157; S. Bush, 177; J. Andarise, 178, 166, 163; S. Winchell, 171.

465 series and over: C. Smith, 510; S. Hainer, 468; G. Williamson, 530; S. Bowen, 468; J. Schulze, 475; F. Ferry, 468; K. Keener, 518; M. DeLaTorre, 468; K. Tobin, 419; J. Boku, 539; C. Thompson, 462; J. Kaiser, 505; J. Andarise, 507.

Leisure Time League

Standings as of Dec. 17

	W	L
Pick-A-Dillies	43 21	
Mens & Daughters	38 26	
Melita	37 27	
Sweetrollers	37 27	
Split Ends	34 30	
The Late Ones	33 31	
Rain-O-Rama	31 33	
Sho-O-Shoes	23 41	
Mamas & Grandmas	20 34	
Cook's Cherubs	20 34	
Lucky Strikers	22 42	
Lucky Bugs	20 44	

400 series and over: L. Longe, 536; P. Mincer, 532.

200 games and over: L. Longe, 265, 203; P. Mincer, 213.

400 series and over: R. Bushway, 472; P. Williams, 411; B. Griffin, 411; J. Manley, 404; J. Pagliarini, 489; C. Hoffman, 460; P. McVittie, 470; D. Mann, 435; J. Westphal, 454; C. Collins, 450; J. Cronkrite, 432; M. R. Cook, 439; B. Harms, 444; J. Godek, 418; H. Ringe, 408; C. Williams, 457; S. Roehn, 404; R. Horning, 405; B. Robinson, 479; E. Heller, 498; P. Whitesall, 426; H. Bullock, 406; D. Siegel, 431; C. Hodgins, 424; D. Clark, 463; S. Friday, 448; K. Haywood, 443; G. Wheaton, 444.

Games 140 and over: C. Corson, 142; R. Blushway, 178, 163; P. Williams, 147, 144; B. Griffin, 143, 142; J. Manley, 142, 140; J. Pagliarini, 150, 141, 192; C. Hoffman, 159, 158, 143; P. McVittie, 145, 165, 156; D. Mann, 158, 173; J. Westphal, 145, 161; C. Collins, 166, 151; J. Cronkrite, 161; M. R. Cook, 175; B. Harms, 168, 144; J. Godek, 158; L. Longe, 265, 203, 146; G. Brier, 149; H. Ringe, 153; C. Williams, 154, 154, 147; S. Roehn, 156; R. Horning, 145; E. Heller, 150, 164; B. Robinson, 154, 149, 176; P. Whitesall, 171; H. Dittmar, 145; H. Bullock, 143, 149; P. Mincer, 213, 175, 144; W. Picklesimer, 162; D. Siegel, 170; C. Hodgins, 143, 146; E. Williams, 164; J. VanWeert, 157; D. Clark, 157; S. Friday, 152, 167; K. Haywood, 153, 154; G. Wheaton, 155, 157.

Rolling Pin League

Standings as of Dec. 15

	W	L
Tea Cups	44 20	
Brooms	37 27	
Jolly Mops	37 27	
Jellyrollers	35 29	
Coffee Cops	34 30	
Kookie Kutters	34 30	
Sweet Rolls	34 30	
Troopers	32 32	
Cook Books	31 33	
Pols	30 34	
Grinders	28 36	
Biers	28 36	
Happy Cookers	28 36	
Sugar Bowls	27 37	
Beaters	26 37 1/2	

500 series and over: S. Bauer, 505; M. Bagger, 501; P. Harok, 523; L. Mead, 514; P. Poertner, 510.

400 series and over: J. Pagliarini, 461; R. Musbach, 428; S. Bowen, 418; J. Lonskey, 479; C. Williams, 404; D. Horning, 412; H. Ringe, 439; E. Heller, 424; N. Hohn, 425; T. Doll, 429; B. Roberts, 491; J. Clachke, 405; C. Norman, 441; J. Cronkrite, 499; B. Selwa, 444; N. Hill, 446; M. Ritz, 446; L. Stuewe, 444; S. Ritz, 419; M. Kozminski, 413; K. Vedder, 407; P. Zangara, 431; C. Furtney, 434; J. Edick, 402; E. Williams, 441; C. Kiewasser, 493; D. Klink, 449; G. Clark, 456; E. Whitaker, 473; B. Kles, 425; P. Smith, 451; S. Ringe, 427; M. Wojcik, 441; R. Presnell, 493; B. Wolfgang, 449; B. Halst, 481; M. Plumb, 419; D. Pfitzenmaier, 416; B. VanGorder, 416.

140 games and over: J. Pagliarini, 203; R. Musbach, 142, 159; S. Bowen, 148; J. Lonskey, 143, 143, 133; C. Williams, 188, 151; D. Horning, 412; H. Ringe, 173; E. Heller, 156; N. Hohn, 150, 147; T. Doll, 186; B. Roberts, 194, 169; J. Clachke, 150; C. Norman, 189; J. Cronkrite, 178, 151, 172; B. Selwa, 141, 170; A. Classon, 152; N. Hill, 152, 172; M. Ritz, 162, 145; L. Stuewe, 154, 155; S. Ritz, 144; M. Kozminski, 158, 148; K. Vedder, 143; P. Zangara, 158, 141; C. Furtney, 142, 166; J. Edick, 151, 151, 150; D. Richmond, 178; E. Williams, 167, 145; S. Bauer, 152, 154, 159; C. Kiewasser, 187, 148, 158; D. Klink, 147, 171; G. Clark, 145, 142, 169; E. Whitaker, 170, 164; B. Kles, 164; G. Brier, 148; M. Biggs, 178, 170, 153; L. Stoll, 152; P. Smith, 146, 141, 184; P. Harok, 201, 144, 170; S. Ringe, 152, 148; M. Wojcik, 162, 172; P. Wurster, 140; R. Presnell, 163; L. Mead, 153, 159, 202; A. Grau, 141; B. Wolfgang, 170, 141; B. Halst, 149, 174, 158; M. Plumb, 140, 156; C. Ramsey, 141; D. Pfitzenmaier, 146, 159; B. VanGorder, 142, 151; P. Poertner, 183, 150.

Charlie Brown Prep League

Standings as of Dec. 12

	W	L
4 Twits & A Twerp	37 15	
Buku's Bowlers	32 20	
Super Strikers	27 21	
Hot Shots	28 24	
Pin-D-Frosties	25 25	
Five Strikers	26 24 1/2	
Chelsea Bowlerettes	23 29	
Gutter Dusters	23 29	
Strike Outs	19 34 1/2	

Girls, games 100 and over: L. Taylor, 104; K. Roberts, 140, 111; D. Urbansk, 100; S. Harden, 108; E. Harok, 107; E. Weather, 139, 137, 111; L. Walton, 128, 113; D. Spaulding, 112, 106.

Boys, games 125 and over: T. Thurkow, 125; L. Nils, 150; S. Wolak, 150, 139; E. Zink, 127; L. Hainer, 162, 157; C. Gieske, 140; S. Gietzen, 136, 134; T. Moisan, 139; T. Rowe, 187, 135, 132; D. Boku, 191, 133; J. Andress, 128; M. Ryan, 129.

Senior House League

Standings as of Dec. 14

	W	L
Freeman Machine	75 30	
Washtenaw Engineering	73 32	
Thompson's Pizza	62 43	
McCalla Feeds	62 43	
Bollinger Sanitation	60 45	
K. of C.	58 47	
Chelsea Lumber	58 47	
T. C. Welding	56 49	
Eagles	55 50	
Deansboro	53 52	
Kilbreath's Trucking	52 53	
Steele's Heating	51 54	
Bauer Builders	51 54	
VFW No. 4076	47 58	
Frank Grohs Chevrolet	46 59	
Peris Procter	39 66	
Chelsea Big Boy	31 74	
Walt's Barber Shop	16 89	

600 series and over: D. Murphy, 614.

525 series and over: J. Harok, 550; D. Boku, 537; M. Poertner, 529; C. Clouse, 526; J. Sindlinger, 588; R. Herrst, 544; R. Bauer, 525; R. Freysinger, 586; D. Beaumont, 548; J. Daniels, 551; R. Spaulding, 548; C. Sannes, 582; W. Westphal, 574; J. Stoffer, 547; D. Alber, 528; K. Gasco, 548; W. Gasco, 597; G.

Chelsea Lanes Mixed

Standings as of Dec. 18

	W	L
OZ	80 39	
Shaklee	74 45	
Rollin in Bowl	72 47	
Ann Arbor Centerline	71 48	
G. C. Express	68 51	
Inlaws	67 52	
Chelsea Big Boy	61 58	
VFW	60 59	
Huron Creek Party Store	56 63	
Howlett's Hardware	55 64	
Pin Shakers	55 64	
Chelsea Sotspa	45 74	
Go-Getters	39 80	

Women, 425 series and over: P. Spaulding, 440; T. Schulze, 474; D. Hawley, 531; F. Zatorski, 507; D. Oesterle, 496; D. Keener, 425; P. Wagner, 582; R. Castlerline, 572; E. Hamel, 525; T. Revill, 486; J. Vogel, 541; G. Speer, 487; F. White, 560; W. Steinaway, 619.

Men, 475 series and over: A. Torrice, 476; N. Jose, 499; F. Boyer, 525; A. Oesterle, 523; E. Keener, 475; A. Bolzman, 480; S. Wagner, 565; G. Wagner, 582; R. Castlerline, 572; E. Hamel, 525; T. Revill, 486; J. Vogel, 541; G. Speer, 487; F. White, 560; W. Steinaway, 619.

Women, 160 games and over: P. Spaulding, 169; T. Schulze, 184, 164; D. Hawley, 170, 217; F. Zatorski, 175, 162, 170; D. Oesterle, 182, 191; C. Bolzman, 158; D. Keener, 153; P. Wagner, 151, 158, 161; K. Wagner, 153; B. Griffin, 159; M. Castlerline, 156; K. Hamel, 178, 171; S. Zink, 157; B. Revill, 161; P. Vogel, 189; B. White, 159, 171, 153; H. Scrippler, 185; C. Miller, 157; D. Richmond, 196; C. Sande, 178, 176, 179.

Afternoon Delights League

Standings as of Dec. 14

	W	L
Eternal Optimists	33 23	
Gutter Girls	32 24	
R.B.J.'s	31 25	
Spit Seconds	31 25	
Alley Cats	30 26	
Newcomers	25 31	
Scatterbrains	24 32	

Games of 125 and over: M. Hansen, 156, 177, 169; A. Morgan, 171; A. White, 131, 153; K. Greenleaf, 149, 138, 139; G. Hansen, 134, 149; R. Broughton, 144, 155; R. Hilligose, 152, 140; B. Basso, 138, 152, 177; M. Stump, 126; P. Long, 126; L. Grant, 139, 189; P. Cabanis, 137, 151, 170; P. Harok, 170, 127.

Series of 375 and over: M. Hansen, 502; A. Morgan, 407; A. White, 404; K. Greenleaf, 418; R. Broughton, 410; R. Hilligose, 428; B. Basso, 467; L. Grant, 438; P. Cabanis, 454; P. Harok, 409.

140 games and over: J. Pagliarini, 203; R. Musbach, 142, 159; S. Bowen, 148; J. Lonskey, 143, 143, 133; C. Williams, 188, 151; D. Horning, 412; H. Ringe, 173; E. Heller, 156; N. Hohn, 150, 147; T. Doll, 186; B. Roberts, 194, 169; J. Clachke, 150; C. Norman, 189; J. Cronkrite, 178, 151, 172; B. Selwa, 141, 170; A. Classon, 152; N. Hill, 152, 172; M. Ritz, 162, 145; L. Stuewe, 154, 155; S. Ritz, 144; M. Kozminski, 158, 148; K. Vedder, 143; P. Zangara, 158, 141; C. Furtney, 142, 166; J. Edick, 151, 151, 150; D. Richmond, 178; E. Williams, 167, 145; S. Bauer, 152, 154, 159; C. Kiewasser, 187, 148, 158; D. Klink, 147, 171; G. Clark, 145, 142, 169; E. Whitaker, 170, 164; B. Kles, 164; G. Brier, 148; M. Biggs, 178, 170, 153; L. Stoll, 152; P. Smith, 146, 141, 184; P. Harok, 201, 144, 170; S. Ringe, 152, 148; M. Wojcik, 162, 172; P. Wurster, 140; R. Presnell, 163; L. Mead, 153, 159, 202; A. Grau, 141; B. Wolfgang, 170, 141; B. Halst, 149, 174, 158; M. Plumb, 140, 156; C. Ramsey, 141; D. Pfitzenmaier, 146, 159; B. VanGorder, 142, 151; P. Poertner, 183, 150.

140 games and over: J. Pagliarini, 203; R. Musbach, 142, 159; S. Bowen, 148; J. Lonskey, 143, 143, 133; C. Williams, 188, 151; D. Horning, 412; H. Ringe, 173; E. Heller, 156; N. Hohn, 150, 147; T. Doll, 186; B. Roberts, 194, 169; J. Clachke, 150; C. Norman, 189; J. Cronkrite, 178, 151, 172; B. Selwa, 141, 170; A. Classon, 152; N. Hill, 152, 172; M. Ritz, 162, 145; L. Stuewe, 154, 155; S. Ritz, 144; M. Kozminski, 158, 148; K. Vedder, 143; P. Zangara, 158, 141; C. Furtney, 142, 166; J. Edick, 151, 151, 150; D. Richmond, 178; E. Williams, 167, 145; S. Bauer, 152, 154, 159; C. Kiewasser, 187, 148, 158; D. Klink, 147, 171; G. Clark, 145, 142, 169; E. Whitaker, 170, 164; B. Kles, 164; G. Brier, 148; M. Biggs, 178, 170, 153; L. Stoll, 152; P. Smith, 146, 141, 184; P. Harok, 201, 144, 170; S. Ringe, 152, 148; M. Wojcik, 162, 172; P. Wurster, 140; R. Presnell, 163; L. Mead, 153, 159, 202; A. Grau, 141; B. Wolfgang, 170, 141; B. Halst, 149, 174, 158; M. Plumb, 140, 156; C. Ramsey, 141; D. Pfitzenmaier, 146, 159; B. VanGorder, 142, 151; P. Poertner, 183, 150.

140 games and over: J. Pagliarini, 203; R. Musbach, 142, 159; S. Bowen, 148; J. Lonskey, 143, 143, 133; C. Williams, 188, 151; D. Horning, 412; H. Ringe, 173; E. Heller, 156; N. Hohn, 150, 147; T. Doll, 186; B. Roberts, 194, 169; J. Clachke, 150; C. Norman, 189; J. Cronkrite, 178, 151, 172; B. Selwa, 141, 170; A. Classon, 152; N. Hill, 152, 172; M. Ritz, 162, 145; L. Stuewe, 154, 155; S. Ritz, 144; M. Kozminski, 158, 148; K. Vedder, 143; P. Zangara, 158, 141; C. Furtney, 142, 166; J. Edick, 151, 151, 150; D. Richmond, 178; E. Williams, 167, 145; S. Bauer, 152, 154, 159; C. Kiewasser, 187, 148, 158; D. Klink, 147, 171; G. Clark, 145, 142, 169; E. Whitaker, 170, 164; B. Kles, 164; G. Brier, 148; M. Biggs, 178, 170, 153; L. Stoll, 152; P. Smith, 146, 141, 184; P. Harok, 201, 144, 170; S. Ringe, 152, 148; M. Wojcik, 162, 172; P. Wurster, 140; R. Presnell, 163; L. Mead, 153, 159, 202; A. Grau, 141; B. Wolfgang, 170, 141; B. Halst, 149, 174, 158; M. Plumb, 140, 156; C. Ramsey, 141; D. Pfitzenmaier, 146, 159; B. VanGorder, 142, 151; P. Poertner, 183, 150.

140 games and over: J. Pagliarini, 203; R. Musbach, 142, 159; S. Bowen, 148; J. Lonskey, 143, 143, 133; C. Williams, 188, 151; D. Horning, 412; H. Ringe, 173; E. Heller, 156; N. Hohn, 150, 147; T. Doll, 186; B. Roberts, 194, 169; J. Clachke, 150; C. Norman, 189; J. Cronkrite, 178, 151, 172; B. Selwa, 141, 170; A. Classon, 152; N. Hill, 152, 172; M. Ritz, 162, 145; L. Stuewe, 154, 155; S. Ritz, 144; M. Kozminski, 158, 148; K. Vedder, 143; P. Zangara, 158, 141; C. Furtney, 142, 166; J. Edick, 151, 151, 150; D. Richmond, 178; E. Williams, 167, 145; S. Bauer, 152, 154, 159; C. Kiewasser, 187, 148, 158; D. Klink, 147, 171; G. Clark, 145, 142, 169; E. Whitaker, 170, 164; B. Kles, 164; G. Brier, 148; M. Biggs, 178, 170, 153; L. Stoll, 152; P. Smith, 146, 141, 184; P. Harok, 201, 144, 170; S. Ringe, 152, 148; M. Wojcik, 162, 172; P. Wurster, 140; R. Presnell, 163; L. Mead, 153, 159, 202; A. Grau, 141; B. Wolfgang, 170, 141; B. Halst, 149, 174, 158; M. Plumb, 140, 156; C. Ramsey, 141; D. Pfitzenmaier, 146, 159; B. VanGorder, 142, 151; P. Poertner, 183, 150.

140 games and over: J. Pagliarini, 203; R. Musbach, 142, 159; S. Bowen, 148; J. Lonskey, 143, 143, 133; C. Williams, 188, 151; D. Horning, 412; H. Ringe, 173; E. Heller, 156; N. Hohn, 150, 147; T. Doll, 186; B. Roberts, 194, 169

Bulldog Swimmers Down Lincoln, Strong State Rival Okemos

Bulldog swimmers won two more meets this week, raising their season record to 3-0 and their winning streak to 27. On Tuesday, the Bulldogs traveled to Lincoln and defeated the Railsplitters, 104-68. Then, on Thursday, they braved the snowy roads and traveled to Okemos and defeated the Chiefs, 100.5-71.5.

In the meeting against Lincoln, the swimmers left part of their team at home for some extra practice and to give other members of the team a chance to win. Those performing extremely well were Kevin Richardson, Don Skiff, Wayne Smith, John Hoffman, Bob Murray, Kent Noll, Mike Carrignan, Brent Bauer, Ted Merkel, Kraig Leach, Rich Merkel and Steve Ramsey, all with wins and all-time best performances.

In the meet against Okemos, the swimmers expected to have a tough time against a strong state rival, found that it was a one-sided affair with the Bulldogs swimming their best swimmers just twice as opposed to the allowable three times. The team had best times turned in by the medley relay of John Robbins, Kraig Wirtz, Dave Mason and Dave Nicola and in individual events by Richard Merkel, Paul Schumann, Dave Nicola, Kraig Leach, Wayne Smith, John Drew, Darrin Fowler, John Hoffman, Steve Ramsey, Mike Carrignan, Ted Merkel and Kevin Colombo.

The team has now qualified John Robbins, Mike Coffman, Dave Mason, Dave Nicola, Kirk Hawks, Kraig Wirtz, John Drew, Sean Oxner, John Hoffman and

Paul Schumann for the state meet.

The results of the Chelsea-Lincoln meet included Chelsea's medley relay team of John Hoffman, Ted Merkel, Kraig Leach and Don Skiff in first, followed by Steve Ramsey, Mike Coffman, Wayne Smith and Kent Noll in second place and Joe Merkel, Bob Murray, Todd Brown and Kevin Richardson in fifth place.

In the 200 free, Darrin Fowler took second; Richard Merkel, fourth; and Brent Bauer, fifth. In the 200 IM, Kevin Colombo, first; Ted Merkel, second and Mike Carrignan, sixth.

In the 50 free, John Drew took first; Don Skiff, third and Kevin Richardson, sixth. Diving, Kraig Leach took first while Todd Brown took second.

In the 100 fly, Wayne Smith, Kevin Colombo and Brent Bauer placed first, third and fourth, respectively. First, second and fifth place in the 100 free was turned in by John Hoffman, John Drew and Richard Merkel.

In the 500 free, Kent Noll took second, Darrin Fowler took third and Bob Murray, sixth. In the 100 back, Steve Ramsey was first followed by Joe Merkel and Mike Carrignan in fifth and sixth place, respectively.

In the 100 breaststroke, Mike Coffman took first, Ted Merkel, second and Mike Carrignan, sixth.

In the freestyle relay, the team of Kevin Colombo, Don Skiff, Kent Noll and John Hoffman was first followed by Richard Merkel, Wayne Smith, Steve Ramsey and John Drew in second place and

Bauer, Brown, Fowler and Carrignan, fourth.

Against Okemos, Chelsea's medley relay of John Robbins, Kraig Wirtz, Dave Mason and Dave Nicola was first followed in third and fourth places by Joe Merkel, Bob Murray, Brent Bauer, Kent Noll and Mike Carrignan, Kevin Richardson, Richard Merkel and Ken Nicholas, respectively.

In the 200 free, Sean Oxner took second, Paul Schumann took third and John Hoffman took fourth place. In the 200 IM, Dave Mason posted a first, followed by John Robbins and Kevin Colombo in third and fourth places.

In the 50 free, Dave Nicola was first, John Drew second and Wayne Smith fourth. Kraig Wirtz was second in diving, followed by Kraig Leach in third and Todd Brown in fifth place.

In the 100 fly, Kirk Hawks was first, followed by Wayne Smith in second and Brent Bauer in fifth place. In the 100 free, John Drew took second while Kent Noll and Don Skiff took third and fifth place, respectively.

In the 500 free, Sean Oxner was first, Paul Schumann second and Darrin Fowler, fourth, while John Hoffman took second, and Steve Ramsey and Mike Carrignan, fourth and fifth in the 100 back.

In the 100 breast, Mike Coffman was second while Ted Merkel was third and Kevin Colombo was fourth. Finally, the 400 free relay team of Steve Ramsey, Don Skiff, Darrin Fowler and Richard Merkel was second.

Chelsea's next meet will be against Class A power, Ann Arbor Huron.

Swimmers of the Week



THIS WEEK'S FEATURED SWIMMERS are, from left, Kraig Leach, Kevin Colombo, Mike Coffman, John Drew and Wayne Smith. Colombo won the 200 IM against Lincoln and has had best times in the IM, butterfly and breaststroke so far this season. Kraig Leach had his best score in diving against Okemos and won the diving competition against Lincoln. He has also contributed as a swimmer on Chelsea's medley relay teams. Smith won the butterfly event against Lincoln with a best time and then came back two days later to swim

faster against Okemos. Wayne has also had best times in the 50, 100 and 200 freestyle events. Mike Coffman has lowered his best times in the 200 IM and in the 100 and 50 breaststroke races. He has already qualified for the State Meet on a relay team and won the breaststroke event against Lincoln. The last swimmer to be honored is John Drew who has been a pleasant and needed surprise for the Chelsea swim team. He won the 50 freestyle race against Lincoln and has qualified for the state meet as a member of both relays.

Frosh Cagers Drop Their Second Game

Chelsea's freshman basketball team dropped its second consecutive contest Thursday, losing, 44-47, to Tecumseh's freshman Indians.

A high point in the game was Chelsea's flurry of activity while being nine points down in the first quarter with 20 seconds remaining on the clock.

According to Coach Ken Sullins, the team is improving and played a better game than in the past.

Pacing the frosh Bulldogs was Mark Henson with a total of 16 points. He completed six of 19 field goal attempts and sunk four free throws.

Keith Neibauer added 14 points as the team's second highest scorer, sinking seven of nine baskets from the floor.

The team remains idle until Tuesday, Jan. 5, when they will travel to Milan to take on the frosh Big Reds.

Biddy Basketball Registration Will Be Held Jan. 6

Biddy basketball registration will be held Wednesday, Jan. 6 at Beach Middle school. Seven- and eight-year-olds will register from 9 a.m. to 10 a.m. while 10- and 11-year-olds will do so between 10 a.m. and 11 a.m. The oldest participating age group, youngsters ages 11 and 12, will sign up for the popular biddy basketball program from 11 a.m. to 12 noon.

Youngsters planning to take part in the program are instructed to bring a birth certificate or other documentation of birth. Cut off birth date is Dec. 1. Parents wishing to bring a copy of such documentation to be left on file with the Chelsea Recreation Council for further registration should do so at this time.

JV Cagers Win Over Milan, Dexter

Chelsea took a 49-48 win home from Milan last week following a nine-point deficit at the end of the first half as the JV Big Reds held a 33-24 lead.

In the third quarter, Dave Bushway inserted the necessary spark plug to pace Chelsea's defense. A total of five steals were made in the fourth quarter and the JV Bulldogs outscored Milan by 13-0 at one point in the final quarter.

Working the boards were Jay Marshall with 10 rebounds followed by Jeff Martin and Frank Waller with nine and eight, respectively.

Pacing the team in scoring was Marshall with 15 points including two crucial free throws in the fourth quarter. Chuck Hager added 12 points while Eric Schaffner sunk 11.

Chelsea's JV Bulldogs defeated Dexter Friday, 36-32. Coming off a bad start, Dexter led 8-0 at the end of the first quarter and Chelsea was forced to play catch up.

The Bulldogs led for the first time with just three minutes left in the game.

Playing a good over-all game was Eric Green who added extra incentive and energy to the team play. Eric Schaffner led the team with 10 points followed by Chuck Hager with eight.

On the boards, Schaffner pulled down eight rebounds followed by Jeff Martin and Chuck Hager with seven each.

On defense, the JV Bulldogs played solid man-to-man. According to Coach Wayne Welton, the defense will be a key to their further seasonal wins.

Aquatic Club Swims In Bloomfield Hills Meet

Last week-end, various members of the Chelsea Aquatic

Club traveled to Bloomfield Hills to participate in the Birmingham-Bloomfield Atlantis Swim Club "A" Swim Meet.

The boys 10 and under relay team of Tim Karns, Matt Weis, Garth Girard and David Adler placed eighth. The 11 and 12 girls relay team of Jenny Pichlik, Kristin Forrester, Sarah Weis and Laurie Stephens placed seventh while Karen Grau, Sharon Colombo, Heather Seabury and Cathy Hoffman placed eighth. The boys 11 and 12 team, composed of John Cattell, Ted Lewis, Darren Girard and David Karns, placed fourth. The 15-18 girls relay of Dawn Borders, Margie Rawson, Kristin Thomas and Liesel Culver placed first.

The individual races showed great promise with Paula Colombo qualifying for the State Championships in the 100 freestyle and the 200 butterfly. Other noteworthy performances were done by Kristin Thomas as she won the 15-18 200 butterfly also qualifying for the states as well as Margie Rawson placing fifth in the 100 breaststroke and Liesel Culver and Dawn Borders going fourth and fifth in the 50 freestyle.

Hockey Team Roughed Up, 4-1 By Leading Group

The Chelsea Merchants hockey team lost 4-1 Sunday at the Jackson Sports Arena. The loss came to Dunigan Brothers, the first place team.

Dunigan, which is undefeated and untied, controlled most of the game.

The Merchants' only goal, which was unassisted, came in the third period. Harold Vandervoort did the honors.

Men's Recreation Basketball Teams Will Be Organized

Chelsea Recreation Council will sponsor an organizational meeting for men's recreational basketball on Wednesday, Jan. 6, beginning at 7:30 p.m. in the Chelsea High school cafeteria. The program is offered to those persons playing in the Chelsea league and teams and individuals who are interested in playing should register at this meeting. Entry fees are based on the number of participating teams and will be determined at this meeting.

Most Chelsea Stores Open Till 8:30 From Dec. 16 through Dec. 23

ROBERTS PAINT & BODY

"We do our best to satisfy"

20416 Old US-12 West
Chelsea, Mich.
Open 8 a.m.-5 p.m. Daily
Ph. 475-1149

Gambles SAVINGS PLUS REBATES

on GIFTS by GE

REG. PRICE	64.95	'9 REBATE
SALE PRICE	48.88	
FACTORY REBATE	-9.00	
Your Cost After Rebate	39.88	

GE Food Processor
Slices, chops, shreds, grates and more. 42-01566

REG. PRICE	41.50	'5 REBATE
SALE PRICE	31.88	
FACTORY REBATE	-5.00	
Your Cost After Rebate	26.88	

Light 'n Easy Steam Iron
Instant spray, water window, Aluminum soleplate. Self-cleaning. 42-58935

REG. PRICE	47.95	'3 REBATE
SALE PRICE	42.88	
FACTORY REBATE	-3.00	
Your Cost After Rebate	39.88	

Toast-R-Oven
Toasts, bakes, browns. Ideal for warming left-overs, snacks. Uses less energy than big oven. 42-13324

REG. PRICE	62.88	'5 REBATE
SALE PRICE	54.88	
FACTORY REBATE	-5.00	
Your Cost After Rebate	49.88	

Toast-R-Oven Broiler
Broils, bakes, toasts, browns. With bake/broil pan and broiling grid. 42-13449

REG. PRICE	15.50	'2 REBATE
SALE PRICE	10.88	
FACTORY REBATE	-2.00	
Your Cost After Rebate	8.88	

Style 'n Go Curling Brush
Easy way to curl or shape hair. Cool-to-touch bristles. 88-11027

REG. PRICE	21.88	SAVE 3.07
SALE PRICE	18.81	

1400 Watt Pro Dryer
6 separate heat/air settings, concentrator for quick spot drying. 88-11027

Open TH 10 p.m. Tuesday, Dec. 15th
Open TH 8:30 Dec. 16 Every Mite TH Christmas
Open Christmas Eve, Dec. 24, TH 5:30 p.m.
Open Sun., Dec. 20, 12 Noon to 5 p.m.
110 N. MAIN ST., CHELSEA - Ph. 475-7472

Here's to a
CHRISTMAS
that sparkles with
good times and
happiness!

J. & M. OIL CO.

JERRY SATTERTHWAITE, OWNER

GLORY!

At this wondrous time, we wish you
the hope and happiness that are so much
a part of this miraculous season.

Dunbar's Food Locker

8083 Main St., Dexter

Ph. 426-8466



CHRISTMAS CAROLING AT CHELSEA COMMUNITY HOSPITAL: Spreading Christmas spirit last week at the hospital were youngsters from the Chelsea Community Hospital Child Care

Center who scurried through the hospital, decking the halls and filling the rooms with Christmas cheer. Taking part in the caroling was this group made up of Courtney Stewart, Kevin Cross, Herman Van Den Esschert, Carla Van Den Esschert, Ann Teahan, Cory Butchko, Jenny Brown, Adam Beauchamp, Amy Oakes, Hillary and Carrie Smith, Nathan Benjamin, and Heather (in wagon.) Overhearing the song was Melinda Dougherty, R. N.

Cassidy Lake Group Visits St. Louis School For Christmas Program

Cassidy Lake Technical School and St. Louis School for Exceptional Boys got together Monday night for an evening of caroling and gift-giving. As a part of the Big Brother outreach program, the chapel choir at Cassidy Lake traveled to St. Louis School last night to sing carols with the boys and distribute Christmas gifts to each resident. It was the third consecutive year that the two schools got together to share some Christmas spirit.

Christmas Trees

A quarter of a century ago, as many as 10 million evergreens were being harvested off farm woodlands to provide Christmas trees.

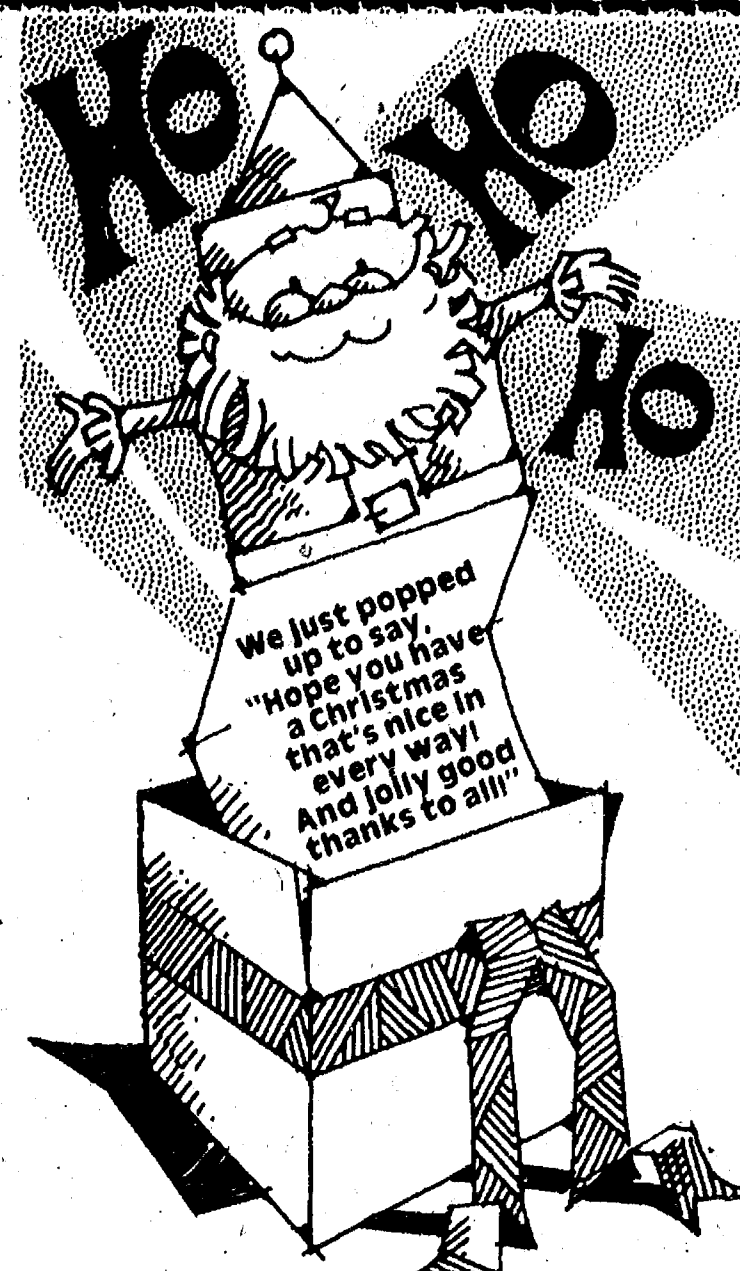

ASCCO ALL-SEASON COMFORT CO.

Now Open 8 a.m. to 5 p.m. Mon. thru Sat.
Heating, Air Conditioning & Custom Sheet Metal Work
115 W. MIDDLE ST.
CHELSEA, MICH. 48118 (313) 475-7617

Bulldogs Win One, Lose One

(Continued from page 14)
Chelsea is averaging 41 percent, the same as their opponents. From the free throw line, Chelsea is hitting 67 percent while their opposition hits just 54 percent in comparison.

Rebounding is also tied at 185 for the season for both the Bulldogs and their league competition. This can be broken down to 37 rebounds per game.

In turnovers, Chelsea has committed 91 thus far while opposi-

tion is responsible for 111. A total of 61 assists has been made by Chelsea while competitors average 53.

In points, David Wojcicki averages 13.8 while John Welton averages 11.8. Barels averages 8.8 points per game and 6.4 rebounds. David Klei averages seven points and 7.4 rebounds per game and Marty Steinhauer averages six points and 5.8 rebounds.



May your Christmas
be filled with laughter,
And may you be happy,
ever after!

MERRY CHRISTMAS

CLOSED ALL DAY CHRISTMAS

**FLETCHER
MOBIL SERVICE**

RALPH FLETCHER
Mike Schanz - Mike Dibble

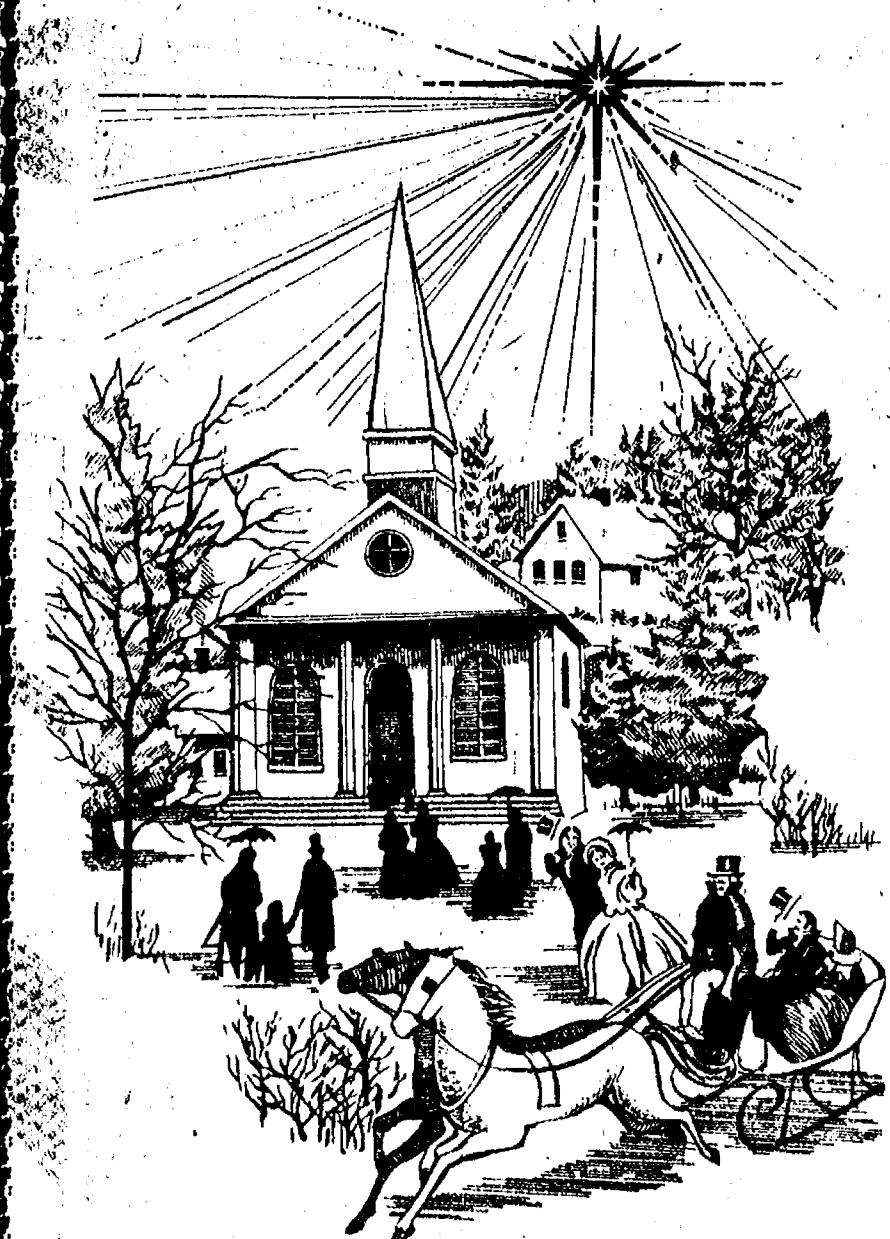

To faithful old friends,
To cherished new friends,
Our thanks and best wishes
for a Merry,

MERRY CHRISTMAS

**BOLLINGER
SANITATION SERVICE
and
SNOW REMOVAL
SERVICE**

Phone 475-2097



**PEACE
ON EARTH**
Joyous wishes for a holiday of
love and laughter... with sincere
thanks to all our good friends.
CHELSEA GLASS

MARTY - CATHY
John - Keith - Lee - Ed - Paul - Penny



Silent Night
With a deep
feeling of
gratitude
we pray that
the holiday's
most precious
gifts will be
yours.

**MCCALLA
FEED SERVICE**

Wayne Feeds

RALPH MCCALLA & FAMILY



Ring out
our warmest
wishes for a Yuletide
rich in goodwill and
happiness.
Our gratitude to all.

**Heller
Electric
and
Insulating**

EARL & KAY HELLER
Duane - Lyle - Darrel



Santa and we predict your
holiday will be one grand
round of merriment
and glee! Thanks all.

KLINK EXCAVATING

JOHN - LYNN - JODY
WALT - DAN L. - DAN R. - JEFF

CHRISTMAS GREETINGS

Good friends, join us as we
gather together to rekindle
the cheerful spirit of a
traditional holiday season.
A Merry
Christmas
to one and all.



Norm's Body Shop, Inc.

NORM - GAIL - MIKE

Ads
Taken
Until
Noon
Monday

PUT IT IN THE WANT ADS FOR RESULTS

Just
Phone
475-1371

Automotive 1

PALMER FORD BEST BUYS FOR YOUR DOLLAR

1975 AMC HORNET 2-Dr.
Super price!\$1495
1976 CUTLASS WAGON
Roomy and comfortable.\$2495
1976 LTD 4-Dr.
Landau model\$2495
1976 PINTO WAGON
Squire Model\$2495
1976 GRANADA 4-Dr.
Priced to sell\$2895
1978 PINTO 3-Dr.
Automatic\$3495
1977 CORDOBA
Well Equipped\$3495

We Buy Used Cars & Trucks

1977 GRANADA 4-Dr.
A Real Beauty\$3495
1977 THUNDERBIRD
Super sharp\$3695
1978 THUNDERBIRD
Price right\$3695
1977 CUTLASS SUPREME
Sharp, Sharp!\$3995
1978 HORIZON 4-Dr.
Tu-tone blue\$3995
1978 GRANADA 2-Dr.
Red and Ready\$3995
1978 FAIRMONT WAGON
Right Size, Right Price\$3995

Michigan's Oldest Ford Dealer

1979 FAIRMONT FUTURA
Sporty fuel saver\$4395
1979 RANCHERO G. T.
Air and cruise\$4395
1979 FAIRMONT 4-Dr.
Locally Owned\$4595
1979 MUSTANG 2-Dr.
26,000 miles, automatic.\$4995
1980 MONZA 2-Dr.
One owner\$4995
1980 FIESTA
Like new\$4995
1980 OMNI 024
Sporty model\$4995

Buying, Selling and Leasing Since 1912

1980 FAIRMONT 4-Dr.
Roomy, comfortable\$4995
1980 MUSTANG 3-Dr.
Sport Model\$4995
1978 CAMARO 2-Dr.
Just Reduced\$4995
1980 ZEPHYR GHIA 4-Dr.
Great Family Car\$5695
1981 FAIRMONT 4-Dr.
Only 9,000 miles\$5995
1981 FAIRMONT FUTURA (2)
Company Demo\$7695
1981 FAIRMONT SQUIRE (2)
Company Demo\$7995

We Buy Used Cars & Trucks At Michigan's Oldest Ford Dealer

PALMER FORD

Used Car Lot Open
Mon. & Thurs. 9:00
Saturday Till 1:00
CHELSEA 475-1800
29

Automotive 1

FAIST SPRAGUE BUICK-OLDS, INC. 1981 DEMOS

1981 BUICK SKYLARK LIMITED 4-Dr.
Auto, power steering, power
brakes, cruise, vinyl roof,
AM/FM stereo, air, tinted
glass, plus more.

1981 OLDSMOBILE OMEGA 4-Dr.
Auto, power steering, power
brakes, cruise, tilt, air, AM/FM
stereo, tinted glass, plus more.

USED CARS

1979 OLDSMOBILE Delta 88R 4-Dr.
Diesel\$4695
1978 TOYOTA KE 2-Dr.
5-speed.\$2895
1978 BUICK Electra 4-Dr.\$4395

1976 MERCURY Monarch Ghia 2-Dr.
6-cyl., air\$2595

Special of the Week

1979 OLDSMOBILE DELTA 88
4-Dr., air\$4295

Transportation Special

1975 MERCURY Monarch Ghia
4-Dr., power, air\$1795

Mon. & Thurs., 8-9 p.m.
Tues.-Wed.-Fri. 8-5:30 p.m.

475-8664

FAIST SPRAGUE BUICK-OLDS, INC.

1500 SOUTH MAIN ST.
CHELSEA, x251f

BODY SHOP

COMPLETE FULL TIME
Estimates Available

PALMER FORD

222 S. Main 475-1301
401f

FOR SALE — 4 8-in. slotted E.T.
mag wheels. Fits 5-lug GM With
locks. \$150 or best offer. 475-1371.
ask for Steve. x141f

1980 OLDS CUTLASS SUPREME coupe.
260 V-8, air, cruise, AM-FM stereo,
radials, vinyl top. Call 662-6636, until
5 p.m. to 426-8551 after 5. x291f

Farm & Garden 2

BLACK DIRT, top soil, fill dirt/sand
and gravel. Ph. 475-2722, days;
475-2596 after 6 p.m. C. L. Broderick
& Son. x451f

STANDING HAY wanted. Also,
wheat and oat straw in windrows.
Cash paid in advance. Ph. 1-
(517)-764-0700. 471f

NEW LOWER PRICES on feeds —
Pleasure Mix Horse feed, \$8.65;
Calif. Grower, \$10.45. Steer feed,
\$9.45. All 100-lb. bags. Also all kinds
of bird feeds, including thistle seed.
Cole's Elevator Co., Inc., M-36,
Greenv. x30-7

Farm & Garden 2

Winter Power Equipment

USED 12 h.p. tractor with dozer,
blade, mower and chains.
USED Simplicity 12 h.p. tractor with
Sweepster broom and snowblower.
NEW Simplicity and Ariens snow
throwers, priced from \$274.95.

CHELSEA HARDWARE Gard'n Saw Annex 475-1121

Recreation Eqpt. 3

MEN'S GOLF CLUBS — Dunlop Blue
Max, for sale. Ph. 475-9323. 30-2

For Sale 4

ASHLEY WOODSTOVES — Hackney
Hardware, Dexter. Ph. 426-4009.
x211f

SEE US for transit mixed concrete.
Klump Bros. Gravel Co. Phone
Chelsea 475-2530, 4920 Loveland Rd.,
Grass Lake, Mich. x401f

WEDDING STATIONERY — Prospective
brides are invited to see our
complete line of invitations and wed-
ding accessories. The Chelsea Stand-
ard, 300 N. Main. Ph. 475-1371. 81f

SEARS GARDEN TRACTOR

*12 HORSE POWER
*42" CUT
*SNOW BLOW

\$690

BE WINTER READY - 475-2828
x251f

Christmas Trees

Cut your own - \$7.00

7575 Marshall Road
Dexter, Mich.
Phone 426-8209

SEASONED FIREWOOD 4'x8'x16", \$45
face cord. Call 426-3362 evenings.
x29-4

Blankets - Wreaths Poinsettias Decorations for Christmas

716 W. Middle
475-1561
LOCAL DELIVERY

NO REGRET, the best yet: Blue
Lustre cleans carpets beautifully.
Rent electric shampooer, \$2. Chelsea
Hardware. 20

FIREWOOD FOR SALE — Ph.
475-8763. x29

SANTA BABY,

How About
Some New
Carpeting
With Your
Christmas
Bonus.

CABIN CRAFTS NYLON PLUSH In Camel Tan

REG. \$9.95 value

\$5.95 sq. yd.

MERKEL

Home Furnishings
Phone 475-8621 x29

BUILDERS

For \$12,600 you can pour your own
basements and other people's, too. I
have a complete set of SIMPLEX
POURED WALL FORMS for sale.
Everything you need to go into
business. Call

WEBER HOMES

475-2828 475-2734
441f

NO HUNTING SIGNS

Now Available
at

The Chelsea Standard
300 N. Main St.

or

The Dexter Leader
8071 N. Main St. x181f

FOR SALE — Dry, seasoned hard-
wood. Ph. 475-7998. x29-4

FIREWOOD — Semi-loads or pick-up
loads, 4 ft. by 4 ft. by 100 inches or
4'x8'x17" face cords. Any quantity.
Ph. 426-8578. x30-4

CLASSIFIED ADVERTISING RATES

Ad Rates: 20 words or
less \$1.00 per week when
payment accompanies order;
5c per word over 20. Card of
Thanks and Memoriams 50
words for \$2.50 when pay-
ment accompanies order; 5c
per word over 50.

Deadline for ads in
classified section is noon
Saturday. Copy received be-
tween noon Saturday and
noon Monday may appear
under a separate heading on
another page.

\$1.00 charge for tear-
sheets and duplicate in-
voice on any ad under
\$5.00.

Any change or cancellation
in advertising made after
noon Saturday may not ap-
pear in that week's issue.

All advertisers should check their
ad the first week. The Standard
cannot accept responsibility for
errors on ads received by
telephone but will make every ef-
fort to make them appear cor-
rectly. Refunds may be made only
when erroneous ad is cancelled
after the first week that it ap-
pears.

For Sale 4

FIREWOOD FOR SALE

Seasoned Reliable Hardwoods -
Red Oak - White Oak - Ash

Delivered or You Pick-Up

Phone 475-1505 or 475-9954 evenings
x29

CERAMIC COUNTER TOP STOVING,
4 burners, electric, easy cleaning,
like new. \$225. Phone 475-9414,
evenings and week-ends. x30-2

BARN SIDING for sale. 150 ft.
weathered barn siding plus 800 ft.
barn siding stained red. Call
475-8494. x29

Auction 4a

SHERIFF'S AUCTION

Date: Dec. 28, 1981
Time: 10 a.m.-12 noon
Place: Wagner's Towing, 8030 Fifth
St., Dexter, Mich.

Vehicles:
'77 Ford. VIN 76B7H132321. x29

SHERIFF'S AUCTION

Date: Dec. 28, 1981
Time: 10 a.m.-12 noon
Place: Fillyway Service, 327 W. Main
St., Manchester, Mich.

Vehicles:
'75 Chrysler. VIN YM43T5C114276. x29

SHERIFF'S AUCTION

Date: Dec. 28, 1981
Time: 10 a.m.-12 noon
Place: Westgate Towing, 2342 Dexter
Rd., Ann Arbor, Mich.

Vehicles:
'78 Volkswagen. VIN 3382138542.
'78 Chevrolet. VIN 1T35U8B486139.
'71 Oldsmobile. VIN 364571E128991. x29

SHERIFF'S AUCTION

Date: Dec. 29, 1981
Time: 10 a.m.-12 noon
Place: Sakstrup's Towing, 3055
Packard Rd., Ann Arbor, Mich.

Vehicles:
'72 Ford. VIN 2B30H137346.
'76 AMC. VIN A7A6676112273.
'74 Chevrolet. VIN 4G125P105092.
'72 Ford. VIN 2W58S205690.
'73 Pontiac. VIN 2N57R3P251586.
'75 Chevrolet. VIN 1X2705W110495. x29

SHERIFF'S AUCTION

Date: Dec. 28, 1981
Time: 10 a.m.-12 noon
Place: Westgate Towing, 2342 Dexter
Rd., Ann Arbor, Mich.

Vehicles:
'75 Chevrolet. VIN CGQ155U105831.
'74 Toyota. VIN RA21207766.
'71 Ford. VIN 1H30F246980.
'71 Ford. VIN 1T10X269211. x29

SHERIFF'S AUCTION

Date: Dec. 9, 1981
Time: 10 a.m.-12 noon
Place: Sakstrup's Towing, 3055
Packard Rd., Ann Arbor, Mich.

Vehicles:
'74 Chevrolet. VIN 1H57R41634115.
'75 Vega. VIN 1V11A5U267282.
'74 Audi. VIN 8141104261.
'73 Chevrolet. VIN 1X27F3W28379.
'72 Volkswagen. VIN 1122159287.
'74 Chevrolet. VIN 1H57R41634115.
'72 Plymouth. VIN 2L29C28351799.
'72 Ford. VIN 2W54H183013.
'73 Chevrolet. VIN 1B37H31491045.
'71 Dodge. VIN LL29C1B214525. x29

SHERIFF'S AUCTION

Date: Dec. 9, 1981
Time: 10 a.m.-12 noon
Place: Sakstrup's Towing, 3055
Packard Rd., Ann Arbor, Mich.

Vehicles:
'74 Chevrolet. VIN 1H57R41634115.
'75 Vega. VIN 1V11A5U267282.
'74 Audi. VIN 8141104261.
'73 Chevrolet. VIN 1X27F3W28379.
'72 Volkswagen. VIN 1122159287.
'74 Chevrolet. VIN 1H57R41634115.
'72 Plymouth. VIN 2L29C28351799.
'72 Ford. VIN 2W54H183013.
'73 Chevrolet. VIN 1B37H31491045.
'71 Dodge. VIN LL29C1B214525. x29

SHERIFF'S AUCTION

Date: Dec. 9, 1981
Time: 10 a.m.-12 noon
Place: Sakstrup's Towing, 3055
Packard Rd., Ann Arbor, Mich.

Vehicles:
'74 Chevrolet. VIN 1H57R41634115.
'75 Vega. VIN 1V11A5U267282.
'74 Audi. VIN 8141104261.
'73 Chevrolet. VIN 1X27F3W28379.
'72 Volkswagen. VIN 1122159287.
'74 Chevrolet. VIN 1H57R41634115.
'72 Plymouth. VIN 2L29C28351799.
'72 Ford. VIN 2W54H183013.
'73 Chevrolet. VIN 1B37H31491045.
'71 Dodge. VIN LL29C1B214525. x29

SHERIFF'S AUCTION

Date: Dec. 9, 1981
Time: 10 a.m.-12 noon
Place: Sakstrup's Towing, 3055
Packard Rd., Ann Arbor, Mich.

Vehicles:
'74 Chevrolet. VIN 1H57R41634115.
'75 Vega. VIN 1V11A5U267282.
'74 Audi. VIN 8141104261.
'73 Chevrolet. VIN 1X27F3W28379.
'72 Volkswagen. VIN 1122159287.
'74 Chevrolet. VIN 1H57R41634115.
'72 Plymouth. VIN 2L29C28351799.
'72 Ford. VIN 2W54H183013.
'73 Chevrolet. VIN 1B37H31491045.
'71 Dodge. VIN LL29C1B214525. x29

SHERIFF'S AUCTION

Date: Dec. 9, 1981
Time: 10 a.m.-12 noon
Place: Sakstrup's Towing, 3055
Packard Rd., Ann Arbor, Mich.

Vehicles:
'74 Chevrolet. VIN 1H57R41634115.
'75 Vega. VIN 1V11A5U267282.
'74 Audi. VIN 8141104261.
'73 Chevrolet. VIN 1X27F3W28379.
'72 Volkswagen. VIN 1122159287.
'74 Chevrolet. VIN 1H57R41634115.
'72 Plymouth. VIN 2L29C28351799.
'72 Ford. VIN 2W54H183013.
'73 Chevrolet. VIN 1B37H31491045.
'71 Dodge. VIN LL29C1B214525. x29

SHERIFF'S AUCTION

Date: Dec. 9, 1981
Time: 10 a.m.-12 noon
Place: Sakstrup's Towing, 3055
Packard Rd., Ann Arbor, Mich.

Vehicles:
'74 Chevrolet. VIN 1H57R41634115.
'75 Vega. VIN 1V11A5U267282.
'74 Audi. VIN 8141104261.
'73 Chevrolet. VIN 1X27F3W28379.
'72 Volkswagen. VIN 1122159287.
'74 Chevrolet. VIN 1H57R41634115.
'72 Plymouth. VIN 2L29C28351799.
'72 Ford. VIN 2W54H183013.
'73 Chevrolet. VIN 1B37H31491045.
'71 Dodge. VIN LL29C1B214525. x29

SHERIFF'S AUCTION

Date: Dec. 9, 1981
Time: 10 a.m.-12 noon
Place: Sakstrup's Towing, 3055
Packard Rd., Ann Arbor, Mich.

Vehicles:
'74 Chevrolet. VIN 1H57R41634115.
'75 Vega. VIN 1V11A5U267282.
'74 Audi. VIN 8141104261.
'73 Chevrolet. VIN 1X27F3W28379.
'72 Volkswagen. VIN 1122159287.
'74 Chevrolet. VIN 1H57R41634115.
'72 Plymouth. VIN 2L29C28351799.
'72 Ford. VIN 2W54H183013.
'73 Chevrolet. VIN 1B37H31491045.
'71 Dodge. VIN LL29C1B214525. x29

Want Ad Classifications

Automotive 1
Motorcycles 1a
Farm & Garden 2
(Equipment) Livestock Feed
Recreational
Equipment 3
(Boats, Motors, Mobile Homes,
Snowmobiles, Sports Equipment)
For Sale (General) 4
Auction 4a
Garage Sales 4b
Antiques 4c
Real Estate 5
(Land Homes, Cottages)
Animals, Pets 6
Lost & Found 7
Help Wanted 8
Situation Wanted 8a
Babysitter 9
Wanted To Rent 10a
For Rent 11
(Houses, Apartments, Land)
Misc. Notices 12
Bus. Services 13
Financial 14
Bus. Opportunity 15
Card of Thanks 16
In Memoriam 17
Legal Notices 18

Real Estate 5

Pierson & Riemenschneider, Inc., Realtors 475-9101

LARGE 3-BEDROOM, 2-bath home,
in-ground pool, 22'x40',
30'x40' garage with workshop,
telephone and heat. Home is 1 1/2
years old, in excellent condition.
Terms available. \$108,000.

MAKE US AN OFFER on this 4-year-
old ranch in the village of Chelsea.
The home is in excellent condition
and a land contract is available. 3
bedrooms, garage, plus much more.
\$72,900.

START THE NEW YEAR off right. Pur-
chase the lovely split level home on 2
acres in the country. Land contract
available to qualified purchaser. 3
bedrooms, family room, large coun-
try kitchen, stone fireplace, 2 1/2-car
garage and much more. \$79,900.
Price just reduced.

NICE CLEAN HOME on 2 acres. New
garage, aluminum siding, 3 or 4
bedrooms. It may be purchased by
renting with an option to buy. Home
is listed at \$58,500.

Eves:
Norma Kern 475-8132
Jeanene Riemenschneider 475-1469
Dennis Bauer 475-2494
John Pierson 475-2064

Pierson & Riemenschneider, Inc.

111 Park St.
Chelsea, Michigan 48118

475-9101

WATERLOO REALTY

EXCEPTIONAL VALUE — 3 bedroom
ranch home in Waterloo Rec Area.
Efficient fireplace in living room. Full
basement. Attached garage, on 3.2
acres. Grass Lake schools. Only
\$48,000!

WATERLOO REC AREA — Very
private on beautifully landscaped
acre. Spacious, executive 2 bedroom
home. Formal dining room. Large
family room. Loads of storage. Hand-
some redwood and stone exterior.
Munith area. \$68,500. Land contract.
Flexible terms.

LAKEFRONT DEVELOPMENT PROPER-
TY in Waterloo Rec Area. 22 acres of
woods, hills and vales, sunny open
areas. 550 ft. sandy beach. 40 x 80 ft.
open-span building with fireplace
and stage plus full lower walkout
level. Close to I-94. Chelsea School
District. \$295,000. Terms negotiable.

1.4 ACRES, slight slope. On private
drive off M-52 between Stockbridge
and Chelsea. \$6,500. Land contract
possible.

13 ACRES, includes rugged lakefront,
woods, and several choice building
sites. Big Portage Lake, Eastern
Jackson county. \$26,000. Land con-
tract possible.

WATERLOO REALTY

355 Clear Lake

JOANN WARYWODA, BROKER

Phone 475-8674

Evenings and Sundays

Carol Warywoda 475-2377
Sue Lowe 1-517-522-5252
x291f

</

LITTLE WANT ADS! BIG PLUSES FOR BIG RESULTS!

Washtenaw County's Busy Marketplace . . . Quick, Economical Results . . . Give 'em a try!

Lost and Found

FOR LOST OR FOUND PETS
Phone The Humane Society of Huron Valley at 662-5585 between 11 a.m. and 5 p.m. Sunday through Saturday; closed holidays. 3100 Cherry Hill Rd., Ann Arbor. x381f
LOST — Black Collie, Waterloo area. Reward. Ph. 475-8176 after 6 p.m. x29
REWARD for return of 5-month-old puppy lost Thursday evening, Dec. 17, near Hayes and Middle. Markings like a Doberman, black with tan, white chest, named "Boots." Please phone 475-3360. x30-2

Help Wanted

SALES ADMINISTRATOR

Position open for competent sales administrator for video systems. If interested, send resume to Thaler Electronic Laboratories, 7235 Jackson Rd., Ann Arbor, 48103.

An Equal Opportunity Employer x29

COOK

Experience preferred but willing to train the right, aggressive individual.

Call M. Szamecki for appt. 475-2020 x30-2

ATTENTION SHAKLEY AND MEADOWFRESH — I have Java Delite. Call 429-9119 collect. x29

R.N.'s & L.P.N.'s 3-11 and 11-7, full or part time, days or hours adjustable for medications and sterile treatments. Interesting challenge; pleasant working conditions; best wages; Jackson area. Contact: Cedar Knoll Rest Home, Inc. (517) 522-8471. x30-4

PERSONS who wish high potential earnings. Call for appointment only. (517) 596-2898. x30-4

STARTING JANUARY — Unique opportunity for elderly person or mother of one. Secretary/babysitter position. Good salary. Call 475-3129. x30-3

PART-TIME janitorial work, in Chelsea. Call Jackson Office Cleaning, 784-3760. x29

PERSON TO CLEAN offices, approximately 6 to 8 hours each Saturday. Ph. 761-4506. x29

TYPIST

Speed and accuracy important. Part-time and week-end positions in Chelsea. Computer experience helpful. Call 475-1371 for appointment.

Situation Wanted 8a

HOUSE & OFFICE CLEANING. We are situated to fit your schedule. Ph. 475-3426, 475-9894. x30-3

WANT TO DO HOUSECLEANING — References. Ph. 475-9640. x49-2

Baby Sitter

DAY CARE — Learning experience, 6 a.m. to 6 p.m. Island Lake, Dixter-Pinckney Rd. area. School vacation openings. 426-8199. x30-2

Wanted

WANTED TO BUY — Raw fur. Top dollar paid. Ph. (313) 475-8047. x18f

WANTED — Cash for raw furs. Call 1-517-764-0233. x21-5

WE WILL BUY Your good condition GM Infant Love Seats. Call 475-1966. Chelsea Jaycee Auxiliary Bicycle Up Babes program. x29-4

RIDER WANTED — Leaving for Houston, Tex., Jan. 1st. Wanted someone to share traveling expenses. Contact Sue 1-(313)-498-2280. x30-4

WE DO HOUSE & OFFICE CLEANING. We are situated to fit your schedule. Ph. 475-3426, 475-9894. x29-3

WANTED — Nice, old-fashioned walking cane for a nice, old-fashioned lady, by Christmas. Please call 475-2045. x29

Wanted to Rent 10a

NATURE WOMAN wishes to rent sleeping room. Prefer location close to Chelsea Medical Center. Call collect before 4 p.m. or after 10 p.m., 1-(313) 582-3344 or 1-(313) 584-6925. x29f

WANTED TO RENT — Garage to store car. Ph. 426-5159. x29

For Rent

ROOMS by day, week or month. Excellent for the single man or retiree. Sylvan Hotel, Chelsea. Ph. 475-2911. x31f

FOR RENT — Fair Service Center for meetings, parties, wedding receptions, etc. Weekdays or weekends. Contact John Wellnitz, phone 475-1518. x31f

LUICK CONSTRUCTION

CUSTOM REMODELING
Replacement Doors and Windows.
Rough and Finish Carpentry.
Insulation

No Job Too Small!
Call 475-8378
or 475-9244
FREE ESTIMATES

For Rent

CAR RENTAL by the day, week, end, week or month. Full insurance coverage, low rates. Call Lyne Christwell at Palmer Motor Sales, 475-1301. x25f

VILLAGE APARTMENTS — 2-bedroom apartment with carpeting, air conditioning, kitchen with range, refrigerator and garbage disposal. Laundry facilities available. No pets. For information Ph. 475-9253. x48f

FOR RENT — Office or commercial space, 920 sq. ft. ready in about 4 weeks. Will customize. Main St., second floor in Chelsea. Front and rear entries. Ample parking. Call Jack Merkell, 475-8621. x12f

WORLD'S FAIR: Harold and Barbara Dresch have home for rent by the week May-Oct. 1982. 3 BR, 2 bath. Would like to give people of Chelsea first chance to see Great Smoky Mts. along with World's Fair. For further info call 475-1191 or 1-615-453-5709. x30-3

THREE-BEDROOM HOUSE for rent, \$400 per month, in Dexter. Ph. 426-2160. x28f

GRAND STREET APARTMENTS — 2-bedroom, 1,100 square feet. \$250 per month, plus utilities and appliances. Ph. 426-2662 after 6 p.m. x28f

GREGORY

Immediate Occupancy

4-bedroom home on 2 1/2 wooded acres. Stockbridge schools. Children and pets welcome. \$375 a month plus security deposit.

GLENN-BROOKE REALTY, LTD. 1-(517) 851-7568 x29-2

AMERICAN LEGION HALL Rental — \$100-\$175. Ph. Lena Behnke, 475-9231, evenings and week-ends. x41f

YEAR-AROUND COTTAGE at Cavanaugh Lake. Married couple only. References required. Ph. 475-8469 or 475-2018. x16f

4-BEDROOM HOUSE on Pleasant Lake Rd. Ph. 428-7573. x23f

APARTMENT FOR RENT in Chelsea — Heat and water furnished. Call 475-8483. x26f

SCHOOLHOUSE APARTMENTS

2-bedroom units for rent, 2 currently available. Ph. Mr. Solomon 761-3025 or 475-1509. x26f

AVAILABLE JAN. 1 — 3-bedroom, two-story, natural gas heat. Overlooking Grass Lake. \$375 plus deposit. 475-8674 or 517-522-5282. x29

IMMEDIATE OCCUPANCY — Cozy and neat one-bedroom home. Nicely decorated. Living room, dining room, pretty new kitchen and bath. Garden spot. Village of Munith. \$250 plus security deposit. 475-8674 or 517-522-5252. x29

WANTED — Person or persons to share house on lake. 10 minutes north of Chelsea. Ph. 475-8418 after 4 p.m. x29

2-BEDROOM APT. — Stove and refrigerator furnished. \$270 plus utilities. No dogs. Whitmore Lake. Ph. 426-4860. x29

BRAND NEW 3-bedroom house on farm in Stockbridge for rent. References. Outdoor pets okay. Reasonable rent. x30-2

TAKING APPLICATIONS — Beautiful new 1- and 2-bedroom apartments for rent. Central air conditioning, no children, no pets. References required. Reasonable rent. For information call (517) 851-7785 Stockbridge. x30-2

MODERN 2-BEDROOM DUPLEX in Dexter. No pets. \$295 per month. Ph. 426-4125. x29

Misc. Notice

ROCK AND ROLL MUSIC for your Christmas and New Year's parties by "Firestar." Call 475-3640 persistently for bookings. x30-2

Having a Birthday Party?

Club meetings, or any family get-together? We have a banquet room at Sir Pizza. For reservations call 475-9119. x29

"O Son of Being!" With the hands of power I made thee and with the fingers of strength I created thee; and within thee I placed the essence of My light. Be thou content with it and seek naught else, for My work is perfect and My command is binding. Question it not, nor have a doubt thereof. —Baha'u'llah.

Baha'i Faith, 475-2718. x29

Bus. Services

General

CERTIFIED TEACHER will tutor children with learning problems. Experienced. References. Ph. 428-9461. x14

KIRBY SALES & SERVICE available in Chelsea. Ph. 475-2515. x31f

PIANO TUNING and repair. Qualified technician. Call Ron Harris, 475-7134. x43f

SEASON'S GREETINGS

N. H. Miles, Allstate
Ph. 665-3037 x29

Carpentry/Construction

CARPENTRY WORK — Remodeling, siding, roofing, cement work, reasonable rates. Call Jim Hughes at 475-2079 or 475-2582. x14f

Subscribe to The Chelsea Standard

Bus. Services

Custom Built Homes

O—hi We Remodel too

U—can count on us

N—o Job Too Small

T—rim Inside and Out

R—ough-In Only If

Y—ou want to Finish

S—iding Aluminum, 5" Gutters

I—mmediate Attention

D—ALE COOK & CO.

E—stimates, Free

BUILDERS

Please Call 475-9153

DALE COOK

J. R. CARRUTHERS

LICENSED RESIDENTIAL BUILDER

CUSTOM HOMES

ADDITIONS/FIREPLACES

FATIOS

ROOFING/SIDING/REPAIRS

475-7234

CHELSEA

Norval R. Menge

Builder

CUSTOM BUILT HOMES

ADDITIONS,

REMODELING

GARAGES AND POLE BARN

We also do—

LIGHT HAULING

BACKHOE WORK

GENERAL REPAIRS

all our work fully guaranteed

CALL FOR FREE ESTIMATES

475-1005

R. L. BAUER

Builders

LICENSED AND INSURED

Custom Building

Houses — Garages

Pole Barns

Roofing — Siding

Concrete Work

FREE ESTIMATES

Call 475-1218

31f

RON MONTANGE CONSTRUCTION

—Full carpentry services (rough and finish)

—Additions, remodeling and repairs

—Concrete

—Roofing and siding

—Cabinets and Formica work

—Metal farm buildings

—Grain storage bins

—Excavating and trenching

QUALITY WORKMANSHIP

FREE ESTIMATES

Ph. 662-6126

475-1080

19f

Excavating

GRAVEL

KLINK

EXCAVATING

Bulldozer — Backhoe Road Work — Basements Trucking — Crane Work Top Soil — Demolition Driveway — Septic Tank Trenching, 5" up

Industrial, Residential, Commercial CALL 475-7631 x13f

LITTLE WACK EXCAVATING

Basement — Drainfields Bulldozing — Digging

Snow Removal — Tree Removal

LICENSED AND INSURED

Paul Wackenhut

Ph. 428-8025 x21f

Landscaping/Outdoor Maint.

BLACK DIRT, top soil, fill dirt, sand and gravel. Ph. 475-2722, days; 475-2596 after 6 p.m. C. L. Broderick & Son. x44f

Bus. Service

SNOW PLOWING

Lawn Maintenance

Building Maintenance

Small Landscaping

RICHARD SMITH

475-8984 after 5 p.m.

10f

SNOW PLOWING

Commercial or Residential

Ph. 475-1857

-12-21

TREE REMOVAL — Trimming, stumps ground out. Insured, free estimates. Ph. (517) 764-4588 or (517) 529-4125. x11f

Repairs/Improvements

ALUMINUM & STEEL

*WELDING *REPAIRS

*LIGHT FABRICATION

Dale Richardson

475-7462 x20f

BRICK MASON — Dennis Garen, Ph. 475-2584. Brick and block work. Fireplaces, chimney repair. Tuck pointing and stone work. 41f

DRY WALL SERVICES of all kinds, hanging, finishing, decorations, filling, basements, additions, old and new homes. No job too small or too large. 15 years experience. 487-5344 anytime. x31-4

DON'T HESITATE!

INSULATE

Blown cellulose insulation. Professionally installed with no plugs

TOP QUALITY WORK
REASONABLE RATES
LICENSED CONTRACTOR

1-517-596-2896

or 878-6964

after 6:00 p.m.

DRUMMOND

INDUSTRIAL MAINTENANCE

CLEANERS AND LUBRICANTS

PHONE 1-(517)-522-8240

after 6:00 p.m. x30-4

\$\$\$Fuel Bills\$\$\$

Farmers Insulation

10 years success in blown U.L.I. cellulose fibre for older homes with no plugs. Many customers in your neighborhood. Ask your neighbors about their comfort and savings. 426-3713. x25f

LEONARD REITH

Master Plumber

Licensed Electrician

Hot Water Heat

18238 N. Territorial Rd.

Chelsea, Mich. 48118

Phone: 475-2044

52f

LET GEORGE DO IT!

HOME REPAIR AND MAINTENANCE SERVICE

PHONE 475-8903

GEORGE ELLENWOOD

563 McKinley St.

Chelsea Mich. x21f

PATCHING and PLASTERING. Call 475-7489. x31f

Why hire FOUR

contractors

when ONE will do?

HILLTOP, INC.

PLUMBING - HEATING - ELECTRICAL

EXCAVATING - SEPTIC - DRAINFIELDS

Do - It - Yourselfer Shop with advice.

Mon-Fri 8:00 A.M. - 5:00 P.M.

Sat. 8:00 A.M. - 12:00 P.M.

475-2949

8316 Warkner Rd.

Chelsea, MI 48118 x11f

Bus. Services

Window Screens Repaired

Reasonable rates

Chelsea Hardware

110 S. Main Ph. 475-1121

30f

Financial

PRIVATE PARTY. Purchasers land contracts and mortgages. Eves. only 475-1469. x21f

LAND CONTRACTS PURCHASED — Any size, any property type. Courteous and reliable service. Call Stan Henikowski, Huron Valley Creative Financing Services. 668-8595. x48f

Card of Thanks

CARD OF THANKS

I would like to thank my family, my friends, and the Rev. Ratzlaff for the many visits, plants, and cards while I was in the Chelsea Community Hospital and since my return home. Many thanks to Dr. Peggs, Dr. Yarrows, Dr. Wolin, the nurses and staff in ICU and the east end for the wonderful care and concern. The many acts of kindness and concern will always be remembered. Thanks Arlene for being there and caring.
Chester (Red) Keezer.

CARD OF THANKS

A special thanks to our neighbors, relatives and friends for your kindness and sympathetic support shown in our recent loss. Also to Dave Hosmer, Father Kenneth MacDonald, Sister Paracleta and Henry Thurston for your heart-warming services. Thoughtfulness through cards, flowers and prayers will never be forgotten. To the Dexter Fire Department, Fontana Ambulance, the Knights of Columbus Honor Guards and the Ladies Auxiliary, our sincere thanks. Mrs. Lucille Laski and Family.

CARD OF THANKS

I would like to thank the following for making our "Christmas Walk" such a success: the finance committee and auxiliary members, the home owners, John Houle for making house sketches, Marj Daniels for the logo, Chelsea High School Art Dept., Typographic Insights, Litho Unique, Chelsea Drug, Chelsea State Bank, The Arbor Nook, The Chelsea Standard, Chelsea Lumber Co., and all those who helped in any way.
Neta Mills,
Finance Chairman, CCHA

EXPORTS CREATE JOBS

U.S. farm exports are very important to the American economy. In 1980, these exports created a million-plus jobs for Americans, and they also generated more than \$82 billion in export-related economic activity.

YOUR Christmas

Legal Notices 18 Legal Notices 18

MORTGAGE SALE — Default having been made in the terms and conditions of a certain mortgage made by James A. Jones and Annie M. Jones, to Great Lakes Federal Savings & Loan Association, of the City of Ann Arbor, Washtenaw County, Michigan, a corporation organized under the Home Owners' Loan Act of 1933, of the United States of America, as amended, Mortgage, dated the 15th day of September, 1979, and recorded in the office of the Register of Deeds for the County of Washtenaw, State of Michigan, on the 17th day of September, 1979, in Liber 1728 of Washtenaw County Records, Page 422, on which mortgage there is claimed to be due, at the date of this notice, for principal and interest, the sum of One Hundred Twenty Eight Thousand Three Hundred Forty One and 10/100 (\$128,341.10).

And no suit or proceedings at law or in equity having been instituted to recover the debt secured by said mortgage or any part thereof;

Now, therefore, by virtue of the power of sale contained in said mortgage, and pursuant to the statute of the State of Michigan in such case made and provided, notice is hereby given that on the 28th day of January, 1982, at 10:00 o'clock in the forenoon, Local Time, said mortgage will be foreclosed by a sale at public auction, to the highest bidder, at the Huron Street entrance, to the Washtenaw County Building, in the City of Ann Arbor, Washtenaw County, Michigan, (that being the building where the Circuit Court for the County of Washtenaw is held), of the premises described in said mortgage, or so much thereof as may be necessary to pay the amount due, as aforesaid, on said mortgage, with the interest thereon at Eleven and 50/100 (11.50%) per cent per annum and all legal costs, charges and expenses, including the attorney fees allowed by law, and also any sum or sums which may be paid by the undersigned, necessary to protect its interest in the premises. Said premises are situated in the Township of Ypsilanti, County of Washtenaw, State of Michigan and described as:

Part of the Southwest 1/4 of Section 16, T2S, R17E, Superior Township, Washtenaw County, Michigan, described as beginning at a point on the South line of Section 16, distant East 658.00 feet from the Southwest corner of Section 16, to the East line of the South line of Section 16, 624.50 feet; thence North 1 degree, 20 minutes, 00 seconds East, 185.00 feet, thence due East 66.00 feet, thence North 1 degree, 20 minutes, 00 seconds East, 112.55 feet, thence due West 690.50 feet; thence South 1 degree, 20 minutes, 00 seconds West 127.85 feet to the point of beginning, containing 20 acres, more or less.

During the 1 year immediately following the sale, the property may be redeemed.

Dated at Ann Arbor, Michigan, December 16, 1981.

GREAT LAKES FEDERAL SAVINGS & LOAN ASSOCIATION, Mortgagee
LAIRD, GRACE & CHIN Sheila Schwartz
Attorneys for Mortgagee
Great Lakes Federal Savings Bldg.
401 E. Liberty Street
Ann Arbor, Michigan 48104
Dec. 22-29-Jan. 4-12-19

MORTGAGE SALE — Default having been made in the terms and conditions of a certain mortgage made by PAMELA A. BASHIR now known as PAMELA ADELLE HILLIARD, of Ypsilanti, Michigan, to Great Lakes Federal Savings & Loan Association, of the City of Ann Arbor, Washtenaw County, Michigan, a corporation organized under the Home Owners' Loan Act of 1933, of the United States of America, as amended, Mortgage, dated the 26th day of November, 1979, and recorded in the office of the Register of Deeds for the County of Washtenaw, State of Michigan, on the 29th day of November, 1979, in Liber 1740 of Washtenaw County Records, at Page 107, on which mortgage there is claimed to be due, at the date of this notice, for principal and interest, the sum of Forty Four Thousand Three Hundred Eighty One and 10/100 (\$44,381.10) less an escrow balance in the sum of Three Hundred Sixty and 89/100 (\$360.89);

And no suit or proceedings at law or in equity having been instituted to recover the debt secured by said mortgage or any part thereof;

Now, therefore, by virtue of the power of sale contained in said mortgage, and pursuant to the statute of the State of Michigan in such case made and provided, notice is hereby given that on the 7th day of January, 1982, at 10:00 o'clock in the forenoon, Local Time, said mortgage will be foreclosed by a sale at public auction to the highest bidder, at the Huron Street entrance, to the Washtenaw County Building, in the City of Ann Arbor, Washtenaw County, Michigan, (that being the building where the Circuit Court for the County of Washtenaw is held), of the premises described in said mortgage, or so much thereof as may be necessary to pay the amount due, as aforesaid, on said mortgage, with the interest thereon at Eleven and 50/100 (11.50%) per cent per annum and all legal costs, charges and expenses, including the attorney fees allowed by law and also any sum or sums which may be paid by the undersigned, necessary to protect its interest in the premises. Said premises are situated in the Township of Ypsilanti, County of Washtenaw, State of Michigan and described as:

Lot 17, Fairway Hills Subdivision, as recorded in Liber 19 of Plats, Pages 57 and 58 of Washtenaw County Records.

During the six months immediately following the sale, the property may be redeemed.

Dated at Ann Arbor, Michigan, November 27, 1981.

GREAT LAKES FEDERAL SAVINGS & LOAN ASSOCIATION, Mortgagee
LAIRD, GRACE & CHIN Sherry Chin
Attorneys for Mortgagee
Great Lakes Federal Savings Bldg.
401 E. Liberty Street
Ann Arbor, Michigan 48104
Nov. 24-Dec. 1-8-15-22

MORTGAGE SALE — Default having been made in the terms and conditions of a mortgage made by DENNIS A. SCHARF AND LOIS A. SCHARF, his wife, mortgagee(s), to MANUFACTURERS BANK OF LIVONIA, mortgagee, dated September 22, 1978, and recorded on October 11, 1978, in Liber 1876, Page 687, of Washtenaw County Records, on which mortgage there is due at the date of this notice the sum of Twenty Thousand Five Hundred and 90/100 (\$20,590.90) DOLLARS.

Notice is hereby given that on Thursday, January 7, 1982, at ten o'clock a.m. the undersigned will, immediately inside the Huron Street entrance to the Court House in the City of Ann Arbor, Washtenaw County, Michigan cause to be sold at public auction to the highest bidder, the premises hereinafter described to pay the amount due on and secured by said mortgage, and any additional amount due thereon and secured by said mortgage, and any additional amount due thereon and secured thereby at the time of said sale, including interest at the rate of Fifteen Per Cent (15%) per annum, the attorney's fees as provided by law and all lawful costs. Said premises so to be sold are situated in Pittsfield Township, Washtenaw County, Michigan, and described as follows:

The North 34.5 feet of Lot 1380 and all of Lot 1379, Washtenaw Club View Subdivision No. 2, as recorded in Liber 6 of Plats, Pages 36 and 38, Washtenaw County Records.

(Said premises may be redeemed during the six months immediately following the sale.)

Dated: December 3, 1981
MANUFACTURERS BANK OF LIVONIA, Mortgagee
BODMAN, LONGLEY & DAHLING
Attorneys for Mortgagee
5th Floor, 100 Renaissance Center
Detroit, Michigan 48243
(313) 260-7777
Dec. 1-8-15-22-29

IN ITALY

On the day before Christmas, many Italians rest or take very little food.

At the day's end, the family holds a ceremony around the *Prespio*, a miniature scene of Bethlehem with the figures of the Holy Family, the Wise Men and the shepherds.

The family prays as the mother places the figure of the Infant Jesus in the manger. Gifts are given for Epiphany, January 6th.

STATE OF MICHIGAN
The Probate Court for the County of Washtenaw
File No. 72889

In the Matter of: GUY MICHAEL HARRISON, a minor.

TAKE NOTICE: On January 28, 1982, at 9:00 A.M., in the Probate Courtroom, Washtenaw County Building, Ann Arbor, Michigan, before the Honorable Rodney E. Butcher, Judge of Probate a hearing will be held on the Petition to change the name of Guy Michael Harrison to Guy Michael Odekkir.

Dated: December 18, 1981
Denise Odekkir, Petitioner.
733 Edmund, P.O. Box 433
Whitmore Lake, Michigan 48189
Attorney for Petitioner:
Steven Z. Garris (P26372)
330 North Main Street, Suite 208
Ann Arbor, Michigan 48104
Phone: 313-761-7282

MORTGAGE SALE — Default has been made in the conditions of a mortgage made by ROBERT JACK DOUGLAS, a Married Man, to ANN ARBOR MORTGAGE CORPORATION, a Michigan Corporation, Mortgage, Dated September 19, 1979, and recorded on October 10, 1979, in Liber 1731, on page 964, Washtenaw County Records, Michigan, on which mortgage there is claimed to be due at the date hereof the sum of TWENTY SIX THOUSAND EIGHT HUNDRED THIRTY THREE AND 84/100 Dollars (\$26,833.84), including interest at 10% per annum.

Under the power of sale contained in said mortgage and the statute in such case made and provided, notice is hereby given that said mortgage will be foreclosed by a sale of the mortgaged premises, or some part of them, at public venue, at the Huron St. entrance to the Washtenaw County Building in Ann Arbor, Michigan, at 10:00 o'clock A.M., Local Time, on January 28, 1982.

Said premises are situated in the Township of Ypsilanti, Washtenaw County, Michigan, and are described as: Park Homes Subdivision, according to the plat thereof as recorded in Liber 19 of Plats, pages 72, 73 and 74, Washtenaw County Records.

During the six months immediately following the sale, the property may be redeemed.

Dated: December 15, 1981
ANN ARBOR MORTGAGE CORPORATION,
A Michigan Corporation,
Mortgagee
GEORGE E. KARL,
Attorney for Mortgagee
1475 Penobscot Bldg.
Detroit, Michigan 48226
Dec. 15-22-29-Jan. 5

MORTGAGE SALE — Default has been made in the conditions of a mortgage made by DAVID D. CHITESTER, a single man, to ANN ARBOR MORTGAGE CORPORATION, a Michigan Corporation, Mortgage, Dated August 15, 1979, and recorded on September 14, 1979, in Liber 1728, on page 68, Washtenaw County Records, Michigan, and assigned by said Mortgagee to FEDERAL NATIONAL MORTGAGE ASSOCIATION, a National Mortgage Association, by assignment dated October 9, 1979, and recorded on October 5, 1979, in Liber 1731, on page 604, Washtenaw County Records, Michigan, on which mortgage there is claimed to be due at the date hereof the sum of THIRTY TWO THOUSAND AND 15/100 Dollars (\$32,150.15), including interest at 11.1% per annum.

Under the power of sale contained in said mortgage and the statute in such case made and provided, notice is hereby given that said mortgage will be foreclosed by a sale of the mortgaged premises, or some part of them, at public venue, at the Huron St. entrance to the Washtenaw County Building in Ann Arbor, Michigan, at 10:00 o'clock A.M., Local Time, on January 7, 1982.

Said premises are situated in the City of Milan, Washtenaw County, Michigan, and are described as: Situated in Ypsilanti Twp., Commencing at the northwest corner of the East 1/4 of the Northwest 1/4 of Section 10, T3S, R17E, Ypsilanti Township, Washtenaw County, Michigan, and thence South 24° 18' East, (line between the aforementioned corner and the North 1/4 corner of Section 10 being established as Due East and West for this description) 247.57 feet; thence Due East 374.05 feet to a point of beginning; thence North 89° 59' 58" East 90.00 feet; thence South 22° 48' West 454.06 feet to a point in the North line of Johnson Place, a recorded subdivision; thence South 87° 49' 08" West 90.00 feet; thence North 22° 48' West 456.53 feet to the point of beginning.

During the six months immediately following the sale, the property may be redeemed.

Dated: December 1, 1981
FEDERAL NATIONAL MORTGAGE ASSOCIATION,
A National Mortgage Association
Assignee of Mortgagee
GEORGE E. KARL,
Attorney for Assignee of Mortgagee,
1475 Penobscot Bldg.
Detroit, Michigan 48226
Dec. 1-8-15-22-29

MORTGAGE SALE — Default having been made in the terms and conditions of a certain mortgage made by PATRICIA ANN PAYNE, a married woman, of 3083 Woodman Court, Ann Arbor, Michigan, 48106, Mortgagee, to MICHIGAN SAVINGS AND LOAN ASSOCIATION, of 111 South Main Street, Ann Arbor, Michigan, Mortgagee, dated the 8th day of January, 1980, and recorded in the Office of the Register of Deeds for the County of Washtenaw and State of Michigan, on the 29th day of January, 1980, in Liber 1746 of Washtenaw County Records, on page 333-336, on which mortgage there is claimed to be due, at the date of this notice, for principal and interest, the sum of Thirty-Nine Thousand Six Hundred Twenty-Four and 37/100 (\$39,624.37) Dollars;

And no suit or proceedings at law or in equity having been instituted to recover the debt secured by said mortgage or any part thereof. Now, therefore, by virtue of the power of sale contained in said mortgage, and pursuant to the statute of the State of Michigan in such case made and provided, notice is hereby given that on Thursday, 7th day of January, 1982, at 10:00 o'clock A.M., Local Time, said mortgage will be foreclosed by a sale at public auction, to the highest bidder, immediately inside the westerly entrance to the County Building in Ann Arbor, Michigan, of the premises described in said mortgage, or so much thereof as may be necessary to pay the amount due, as aforesaid, on said mortgage, with the interest thereon at thirteen and one quarter percent (13.25%) per annum and all legal costs, charges and expenses, including the attorney fees allowed by law, and also any sum or sums which may be paid by the undersigned, necessary to protect its interest in the premises. Said premises are described as follows:

All that certain piece or parcel of land situate in the City of Ann Arbor, in the County of Washtenaw and State of Michigan, and described as follows, to-wit:

Lot 98, Green Lea No. 2, as recorded in Liber 12 of Plats, Page 24, Washtenaw County Records, (3083 Woodman Court)

During the six months immediately following the sale, the property may be redeemed.

Dated at Ann Arbor, Michigan, November 18, 1981.

MICHIGAN SAVINGS AND LOAN ASSOCIATION, Mortgagee
By: Grace J. Palazzolo
Vice President
FORSYTHE, VANDENBERG & MORRIS, P.C.
Attorneys for Mortgagee
By: J. Michael Forsythe
111 S. Main St.
Ann Arbor, Michigan 48104
Nov. 24-Dec. 1-8-15-22

Productivity Expert

Even with the U.S. farm population on the decline, farm productivity continues to rise. Productivity growth in farming has been five times greater than the non-farm sector over the past five years. One American farm worker now supplies enough food to fill the needs of 68 people around the world.

ORDINANCE NO. 79S

AMENDMENT TO ORDINANCE NO. 79 TO REZONE A CERTAIN PROPERTY FROM AG-1 AGRICULTURAL DISTRICT TO RS-3 TWO FAMILY RESIDENTIAL DISTRICT — PART OF THE NORTHWEST QUARTER OF SECTION 13, T2S-R3E.

THE VILLAGE OF CHELSEA ORDAINS

SECTION 1 — That the official zoning map attached hereto and adopted together with Ordinance No. 79, specifically Map No. 12, be and the same is hereby amended as follows:

The following described premises zoned AG-1 be and the same is hereby changed to RS-3, two family residential district.

Commencing at the Center of Section 13, T2S-R3E, Village of Chelsea, Washtenaw County, Michigan; thence N 00° 39' 51" E 456.01 feet along the N & S 1/4 Line of said Section 13 and the Center Line of Old-Manchester Road for a PLACE OF BEGINNING; thence N 89° 41' 39" W 264.01 feet; thence S 00° 39' 51" W 456.01 feet; thence N 89° 41' 39" W 1091.72 feet; thence N 00° 52' 59" E 777.35 feet; thence S 89° 59' 58" E 1352.61 feet; thence S 00° 39' 51" W 328.51 feet along the N & S 1/4 Line of said Section 13 and the Center Line of Old-Manchester Road to the Place of Beginning, being a part of the E 1/2 of the NW 1/4 of said Section 13, T2S-R3E, containing 21.51 acres of land, more or less.

This property is located on Old-Manchester Road (Old-M92); south of the Chelsea Fairgrounds.

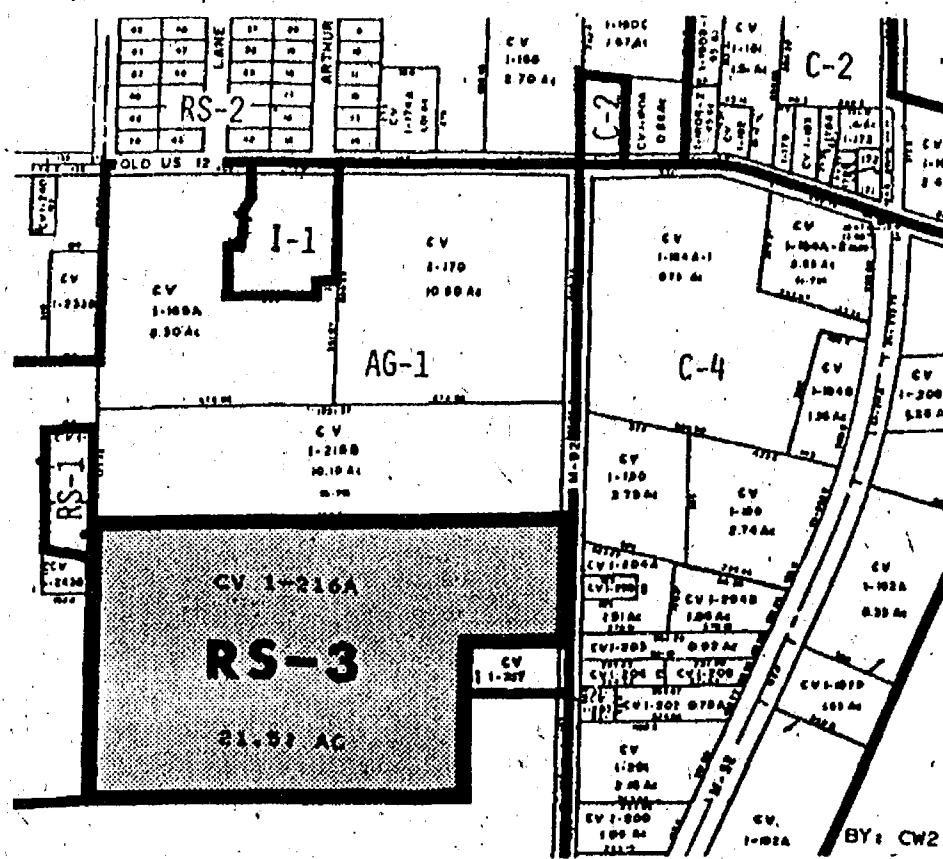

SECTION 2 — All remaining provisions and any amendments thereto of Ordinance No. 79 be and the same are hereby reaffirmed and ratified.

SECTION 3 — The within amendment shall be effective twenty (20) days after passage and publication.

DATED: December 15, 1981

VILLAGE OF CHELSEA

CHARLES S. RITTER, President
EVELYN ROSENTERTER, Clerk.

Dexter Township Board Proceedings

Regular Meeting
Dexter Township Board

Date: Tuesday, Dec. 15, 1981, 7:30 p.m.

Place: Dexter Township Hall.
Present: Arlene Howe, William Eisenbeiser, Forrest Begres, Ed Bouillon, David Scriven.

Meeting called to order by the Supervisor, Arlene Howe. Agenda approved.

Moved by Scriven, supported by Bouillon, to approve the minutes as presented. Carried.

Treasurer's Report received (enclosed).

Moved by Scriven, supported by Bouillon, to pay the bills as submitted. Carried.

Zoning Inspector's Report received. (enclosed).

Sign Commission—Report by Barbara Wehr.

Moved by Eisenbeiser, supported by Begres, to authorize the Supervisor to have a sign lease form completed and put in use. Carried.

Zoning Board Report—Tom Ehmman. Aspiranti has paved 2 drives, not considered by Zoning Board.

Solid Waste Report—David Scriven.

Moved by Scriven, supported by Bouillon, to pay the annual postal pre-sorting fee of \$40.00 for 1982 to reduce the postal rate 15%. Carried.

Moved by Eisenbeiser, supported by Scriven, to lower the landfill fee to \$12.50 for the Jan. 1, 1982 to July 1, 1982 period. Carried.

Moved by Begres, supported by Bouillon, to adjourn the meeting. Carried.

Meeting adjourned.

Respectfully submitted,
William Eisenbeiser,
Dexter Township Clerk.

The homemade gift: something special to folks

Every gift is appreciated at Christmastime, but the idea of making it yourself usually merits special attention. Everyone buys gifts, but not everyone puts their special talents into doing something special.

Wherever your creative genius lies, why not use it to best advantage and have fun at the same time.

One popular idea is to fill attractive, reusable jars or decanters with homemade jams, jellies, or preserves. Old fashioned candy tins make a great box for cookies and candies that you made yourself.

Seasonal houseplants

Christmas gardens can be fashioned from any number of ornamental houseplants available at florist shops this time of year. One of the most popular combinations is a small Norfolk Island pine tree, bright red miniature poinsettia and variegated spider plant, arranged together in a wicker basket or similar large container.

The symmetrical branches and needle-like leaves of the pine can be dusted with artificial snow. They are also sturdy enough to support small Christmas ornaments, tinsel, tiny ribbon bows and other festive decorations.

With normal care, the Norfolk Island pine will flourish for many Christmases to come, as will the spider plant.

NOTICE OF RIGHT TO REFERENDUM ON BECOMING A CHARTER TOWNSHIP

Official certification has been received from the Michigan Secretary of State indicating that the township of Sylvan has a population of 5,000 or more and the township board has the right to exercise one of three options concerning status as a charter township under the provisions of Act 359, Public Acts of 1947, as amended:

1. Adopt by majority vote a resolution opposed to incorporation as a charter township.
2. Adopt by majority vote a resolution of intent to approve incorporation as a charter township.
3. Adopt by majority vote a resolution to place before the electorate at the next regular or special township election the question of incorporation as a charter township.

In the event option 2 is adopted by the township board, the citizens of the township have the right to file a "Right to Referendum Petition." This petition must be filed within the 60 days which must lapse between passage of a resolution of intent to incorporate and final passage of the resolution to incorporate as a charter township.

The petition will follow, in general form, the nominating petition form as prescribed in the Michigan Election Law, and in the heading will indicate "disagreement to intent to incorporate as a charter township." The petition must be signed by not less than 10% of the registered voters of the township based on the vote cast for all candidates for supervisor at the last election at which a supervisor was elected.

If the petition is successful, the question of incorporation will be placed on the ballot at the next general township or special township election.

Published by order of the Secretary of State

Mary M. Harris
Sylvan Township Clerk
First Notice

Chelsea Village Council Proceedings

December 1, 1981

Regular Session.
The meeting was called to order at 7:30 p.m. by President Ritter.

Present: President Ritter, Clerk Rosentreter and Administrator Weber.

Trustees Present: Keezer, Satterthwaite, Popovich, Kanten and Chriswell.

Trustee Absent: Merkel.
Others Present: Hazel Dittmar, Irene Proctor, Olive Wiseman, Mildred Collyer, Glen Wiseman, Kathleen Chapman, Jason Eyster, Ben Bower, Sally Rendell—all from Historical Society; Dan Bleske, Brenda McGibney, Michael Foster, Fred Harris, William D. Wade, Matt Harker, Fire Chief Paul Harker, Charles Winans, and Police Chief Aello.

The minutes of the regular meeting of November 17, 1981 were read.

Motion by Keezer, supported by Popovich, to approve the minutes as read. Roll call: Ayes all. Motion carried.

Discussion by Council on the division of platted lots on corner of Lincoln and Taylor Streets owned by Bill Taylor, decided by Council for Mr. Taylor to fill out proper affidavit form.

Motion by Kanten, supported by Keezer, to authorize the Lions Club to sell candy canes at Polly's Market, Chelsea State Bank and the Chelsea State Bank Branch on December 11, 12, 18 and 19, 1981. Roll call: Ayes all. Motion carried.

RESOLUTION COMMENDING WILLIAM D. WADE

WHEREAS, William Wade has resigned as Civil Defense Officer for the Village of Chelsea, and; WHEREAS, during the past eight and one-half (8½) years, he has donated uncalculable hours of participation in local emergency measures, and;

WHEREAS, his contributions have resulted in the Village having maintained a viable preparedness structure with which to cope with situations, should they arise, and;

NOW, THEREFORE, the Village Council of the Village of Chelsea, on behalf of its citizens, commends William D. Wade for his unselfish service to the community.

Motion by Kanten, supported by Chriswell, to adopt the foregoing resolution to read. Roll call: Ayes all. Motion carried. Resolution adopted.

Jason Eyster, Chelsea Area Historical Society, discussed with Council the possibilities of an Historical Museum in Chelsea.

RESOLUTION ADOPTING ORDINANCE NO. 90

BE IT RESOLVED AND IT IS HEREBY RESOLVED, that the Village Council of the Village of Chelsea does hereby adopt, approve and promulgate Ordinance No. 90, "VILLAGE OF CHELSEA NOISE ORDINANCE," a copy of which is attached hereto, and the Clerk of said Village be and is hereby directed to cause the same to be published in the Village of Chelsea, in The Chelsea Standard, or any other paper of general circulation, and otherwise record said instrument within the book of ordinances.

Motion by Chriswell, supported by Keezer, to adopt the above resolution as read. Roll call: Ayes—Kanten, Chriswell, Keezer, Popovich and Satterthwaite. Naves—None. Motion carried. Resolution adopted. (ORDINANCE NO. 90 ATTACHED TO THESE MINUTES AS APPENDIX A.)

Motion by Kanten, supported by Popovich, to authorize the purchase of Model Meter 58 Ansi Type 2A for the cost of \$299.00 plus shipping charges. Roll call: Ayes all. Motion carried.

RESOLUTION

BE IT RESOLVED that the Municipal Trunkline Maintenance Contract between the Michigan Department of Transportation and the Village of Chelsea, Washtenaw County for the period October 1, 1981 to September 30, 1983 is hereby accepted and Frederick A. Weber is designated as Maintenance Superintendent on sections of State Trunkline Highways as shown on the Municipal Route Section Map and Budget Sheets, and

BE IT FURTHER RESOLVED, that Charles Ritter, Village President is authorized to sign the said maintenance contract for and in behalf of the Village of Chelsea.

Motion by Popovich, supported by Keezer, to adopt the above resolution as read. Roll call: Ayes all. Motion carried. Resolution adopted.

RESOLUTION

RESOLVED, that it is hereby deemed advisable to enter into a Settlement Agreement and a Joint Letter of Consumers Power Company and Wholesale Customers Requesting Approval of Settlement Agreement with Consumers Power Company of Jackson, Michigan, in settlement of all issues presented by the contemplated filing by Consumers power Company with the Federal Energy Regulatory Commission of a request for increased rates for the sale of electric energy to the Village of Chelsea, said filing to be made on or about December 15, 1981, and the Settlement Agreement and Joint Letter having been heretofore submitted to

and considered by this Council, and

RESOLVED further that the President and Village Clerk are hereby authorized and directed to execute such Settlement Agreement and Joint Letter on behalf of the Village of Chelsea by affixing their signatures thereto.

Motion by Chriswell, supported by Keezer, to adopt the above resolution as read, provided it is approved by membership of the Michigan Public Power Rate Payers Association. Roll call: Ayes—Chriswell, Kanten, Keezer, Popovich and Satterthwaite. Naves—None. Motion carried.

President Ritter announced to Council that Mrs. Murphy paid for sewer clean out which was previously stated that the Village paid for it.

Motion by Keezer, supported by Kanten, to authorize payment of bills as submitted. Roll call: Ayes all. Motion carried.

Motion by Keezer, supported by Kanten, to adjourn. Roll call: Ayes all. Motion carried. Meeting adjourned.

Evelyn Rosentreter
Village Clerk.

For lovers of beauty

For those on your list who appreciate beauty, try paper weights, bells, butter dishes or ceramic plates. Collector's plates come in a variety of Christmas themes, the Norman Rockwell series being a particular favorite among those who collect Americana.

While all of these collectibles will be enjoyed for their present beauty and uniqueness, they do have the potential of becoming valuable treasures in the future.

Bottle collecting is one of the most popular hobbies in the country today. Included in this category are ceramic decanters which are issued by many liquor companies throughout the year, as well as at Christmas time Austin, Nichols & Co., Inc. makers of Wild Turkey Bourbon, issues limited editions of their Wild Turkey ceramic decanters every Fall.

NOTICE TO CHELSEA VILLAGE RESIDENTS

Due to Christmas and New Year's falling on Friday this year, garbage and rubbish will be collected the day after Christmas and the day after New Year's.

COLLECTION DAYS FOR THE WEEKS OF DEC. 20 AND DEC. 27 ARE AS FOLLOWS:

WEEK OF DEC. 20—
..... TUESDAY, DEC. 22 AND SATURDAY, DEC. 26
WEEK OF DEC. 27—
..... TUESDAY, DEC. 29 AND SATURDAY, JAN. 2

VILLAGE OF CHELSEA

Frederick A. Weber, Village Administrator

SPECIAL ELECTION

NOTICE IS HEREBY GIVEN, That a Special Election will be held in

VILLAGE OF CHELSEA

County of Washtenaw, State of Michigan

ON
TUESDAY, JAN. 5, 1982

At the place in each of the several Wards or Precincts of said Village of Chelsea as indicated below, viz:

**112 West Middle St.
Chelsea, Michigan**

PURPOSE:
"Shall the Charter of the Village of Chelsea be amended to provide for nominating elective officers by petition and general election in the Village of Chelsea and discontinuing nomination by caucus?"

Notice Relative to Opening and Closing of the Polls

ELECTION LAW, ACT 116, P.A. 1934

SECTION 720. On the day of any election the polls shall be opened at 7 o'clock in the forenoon, and shall be continuously open until 8 o'clock in the afternoon and no longer. Every qualified elector present and in line at the polls at the hour prescribed for the closing thereof shall be allowed to vote.

The Polls for the said Election will be open from 7 o'clock A.M., and remain open until 8 o'clock P.M., of the same Election day.

EVELYN ROSENTERTER, Clerk

Police Report Busy Month of November

Chelsea Police Department reports that a total of 230 radio runs were made during November. This is compared to 237 during the preceding month. Types of radio runs taking place in November included 29 incidents of suspicious vehicles, two driving under the influence of liquor, 12 property damage accidents, three malicious destruction of property, two check forgery, one prowler, eight disturbances and two runaways apprehended.

A total of 10 arrests were made including five felony arrests, one misdemeanor apprehension and two each of warrant and juvenile arrests. This is compared to a total of nine arrests in October.

The November felony arrests involved one malicious destruction of property over \$100, one larceny from a building (Polly's), one possession of marijuana (180 lbs.), one forgery and one uttering and publishing (both occurring at Chelsea State Bank).

The misdemeanor arrest involved an incident of assault and battery while the two juveniles apprehended were connected with an incident of a stolen motor vehicle. The warrant arrests involved one incident of failure to comply with sentence and one Gratiot county warrant.

Eleven case reports were written last month as compared with 20 during October. November's case reports included recovered stolen traffic signs, malicious destruction of property/slashed tires at Mark IV Lanes/vehicle windshield/Beach school lawn, check forgery at the Methodist Home, larceny of tools from an auto on W. Middle St., possession of 180 pounds of marijuana, one stolen and recovered motor vehicle, on check forgery for \$500/Chelsea State Bank, found motorcycle/Rockwell lot.

A total of 47 traffic violations were issued in November as com-

pared to 20 the preceding month. Also, the Chelsea Police Department assisted motorists on 27 occasions as opposed to 20 occasions in October. Three hundred property checks were made during November while 127 were made in October.

In addition, Chelsea police assisted Washtenaw County Sheriff's Department on a total of five occasions as opposed to nine occasions in October. Assistance on county runs occurred during two instances of gun fire, one armed robbery, three arrests for carrying concealed weapons and one incident of breaking and entering. A total of two hours and five minutes was spent in assisting the Sheriff's Department.

A combined total of 5,170 miles were driven in Chelsea's police cars while 6,560 miles were logged during October.



GRETCHEN L. EWERS

Grass Lake Area Woman Completes Air Force Basic

Airman Gretchen L. Ewers, daughter of Everett D. Lake of 12250 Riethmiller Rd., Grass Lake, and Avis A. Campbell of 9244 Skiff Lake Rd., Clark Lake, has been assigned to Chanute Air Force Base, Ill., after completing Air Force basic training.

During the six weeks at Lackland Air Force Base, Tex., the airman studied the Air Force mission, organization and customs and received special training in human relations.

In addition, airmen who complete basic training earn credits toward an associate degree in applied science through the Community College of the Air Force.

The airman will now receive specialized instruction in the aircraft maintenance field.

Her husband, Ronald, is the son of Chuck Ewers of 8816 Sibley Rd., Chelsea.

Michael D. Kesling Participating in Huge Navy Training Cruise

Navy Seaman Michael D. Kesling, son of Dana L. and Pat A. Kesling of 7400 Dexter Town Hall, Dexter, is participating in "West African Training Cruise 81."

He is a crewmember aboard the replenishment oiler USS Kalamazoo, homeported in Norfolk, Va.

"West African Training Cruise 81" is the fifth consecutive annual cruise aimed at improving and solidifying existing relations with countries in the West African region.

A 1977 graduate of Dexter High school, Kesling joined the Navy in March 1978.



Pure natural ground water can heat and cool your home



A ground water heat pump system can heat and cool your home with less than one-third the energy of a traditional furnace/air conditioner system.

The heat pump system is nearly twice as efficient as an air-to-air heat pump. You owe it to yourself and your family to fully explore this ingenious system.

It's not too good to be true. It's too good to ignore.

For details, Call:

National Geo Thermal



CRIBLEY
Drilling Co. Inc.

8300 DEXTER-CHELSEA RD.
DEXTER, MICH. 48130
313-426-4720



GLORY!

At this wondrous time, we wish you the hope and happiness that are so much a part of this miraculous season.

Pierson & Riemenschneider, Inc.
Realtors



Wishing you everything bright and beautiful in this and all seasons. We prize your continuing friendship and say "thanks."

HONEGGER'S & CO., INC.

11800 DEXTER-CHELSEA RD.

SEASON'S GREETINGS

from
BOYER & FITZSIMMONS
MAGIC COMPANY

Ph. (313) 475-8266

Thanks to those who support us.

JEFF & JIM

Eric - Micky - Cheryl - Brandie

CHRISTMAS GREETINGS



May the old fashioned delights of Christmas make yours a wonderful holiday.

Our sincere thanks for your friendship.

DANA CORP.

CHELSEA PLANT

Say "MERRY CHRISTMAS"
With Flowers From
Chelsea Greenhouse

7010 LINGANE RD., CHELSEA
PHONE 475-1353 & 54 or 475-9313
Hours: Mon.-Sat., 8-5. Sunday, till Xmas, 12-5
Member of FTD and Teleflora

DELIVERY IN THE CHELSEA, DEXTER AND MANCHESTER AREAS

POINSETTIAS

Grown In Our Greenhouse
RED - PINK - WHITE

priced from \$4.99 up

4-Inch poinsettias \$1.49

WIDE VARIETY OF CUT FLOWERS & OTHER BLOOMING PLANTS FOR HOLIDAY DECORATIONS

Evergreen Wreaths & Blankets

BLANKETS

WITH RED RUSCUS, RIBBON & CHOICE OF CONES

\$18.00 - \$25.00

WREATHS

2-ft UNTRIMMED \$4.00 2-ft. TRIMMED \$7.50
3-ft. TRIMMED \$18.00 4-ft. TRIMMED \$25.00

* HOLLY * CANDLE ARRANGEMENTS, Fresh & Artificial

* CHRISTMAS NOVELTIES * DOOR SWAGS

* PLANTERS * TERRARIUMS * CORSAGES

EVERGREEN ROPING CEDAR.....39¢ ft.

"Serving the Community Since 1901"

We do all phases of Wedding Flowers to fit any budget

Church Services

Non-Denominational—

CHELSEA FULL GOSPEL
11452 Jackson Rd.
The Rev. Chuck Clemons, Pastor
Every Sunday—
10:00 a.m.—Sunday school.
11:00 a.m.—Morning worship.
8:30 p.m.—Evening worship.
Every Wednesday—
8:00 p.m.—Midweek prayer and Bible study.

IMMANUEL BIBLE

145 E. Summit St.
The Rev. Ron Little, Pastor
Every Sunday—
9:45 a.m.—Sunday school, nursery provided.
11:00 a.m.—Morning worship, nursery provided.
8:00 p.m.—Evening worship.
Every Wednesday—
7:00 p.m.—Family hour, prayer meeting and Bible study.

COVENANT

Dr. R. J. Ratliff, Pastor
59 N. Freer Rd.
Every Sunday—
7:30 p.m.—Choir practice.
Thursday, Dec. 24—
11:00 p.m.—Christmas Eve candlelight service.
Sunday, Dec. 27—
9:30 a.m.—Sunday school.
10:30 a.m.—Worship. Nursery provided.
Every Sunday—
10:30 a.m.—Sunday school through second grade.
10:30 a.m.—Worship service. Nursery provided.

MT. HOPE BIBLE

12884 Trist Rd., Grass Lake
The Rev. R. H. Brantow, Pastor
Every Sunday—
10:30 a.m.—Sunday school.
11:00 a.m.—Morning worship.
7:00 p.m.—Evening service.
Every Wednesday—
7:00 p.m.—Bible study.

NORTH SHARON BIBLE

Sylvan and Washburne Rds.
The Rev. William Ensen, Pastor
Every Sunday—
10:00 a.m.—Sunday school.
11:00 a.m.—Worship service.
8:00 p.m.—Senior High Youth meeting.
Youth choir.
7:00 p.m.—Evening worship service. (Nursery available.) All services interpreted for the deaf.
Every Wednesday—
7:00 p.m.—Bible study and prayer meeting. (Nursery available.) Bus transportation available. 928-7222.

CHELSEA CHRISTIAN MEN'S

FELLOWSHIP PRAYER BREAKFAST
Chelsea Hospital Cafeteria
First Saturday Each Month—
8:00 a.m.—Breakfast.
8:30-10:00 a.m.—Program.

CHELSEA HOSPITAL MINISTRY

Every Sunday—
10:00 a.m.—Morning service, Chelsea Community Hospital Cafeteria.

Church of the Nazarene—

SOUTHWEST
CHURCH OF THE NAZARENE
14555 Holmes Rd. (M-106)
Fred Bridge, Pastor
Every Sunday—
10:00 a.m.—Sunday school.
11:00 a.m.—Morning worship.
8:00 p.m.—Evening service.
Every Wednesday—
8:00 p.m.—Bible Study and Prayer Meeting.

Episcopal—

ST. BARNABAS
The Rev. Fr. Jerrold F. Beaumont, B.S.P.
Every Sunday—
10:00 a.m.—Holy Communion first, third and fifth Sundays.
10:30 a.m.—Morning prayer, second and fourth Sundays.
Church school and nursery every Sunday.
Coffee hour follows all Sunday services.
First Monday of the month—
7:00 p.m.—Bishop's Committee.

Assembly of God—

FIRST ASSEMBLY OF GOD
The Rev. Richard Coury, Pastor
Every Sunday—
9:45 a.m.—Sunday school.
10:30 a.m.—Worship service and Sunday school nursery for pre-schoolers.
8:00 p.m.—Evening worship.
Every Wednesday—
7:00 p.m.—Christ's Ambassadors. Bible study and prayer.

Catholic—

ST. MARY
The Rev. Fr. David Philip Dupuis, Pastor
Every Saturday—
5:00 p.m.—Mass.
8:30 p.m. to 10:30 p.m.—Confessions.
Every Sunday—
8 a.m., 10 a.m. and 12 p.m.—Mass.

Lutheran—

ST. JACOB EVANGELICAL LUTHERAN
The Rev. Andrew Bloom, Pastor
12601 Riehmiller Rd., Grass Lake
Every Sunday—
9:00 a.m.—Sunday school.
10:15 a.m.—Divine services.

ST. THOMAS EVANGELICAL LUTHERAN
Ellsworth and Haab Rds.
The Rev. Paul Puffe, Pastor
Every Sunday—
9:30 a.m.—Sunday school.
10:45 a.m.—Worship service.

FAITH EVANGELICAL LUTHERAN
6675 North Territorial Rd.
The Rev. Mark Porlinsky, Pastor
Tuesday, Dec. 22—
8:30 p.m.—Confirmation.
Thursday, Dec. 24—
9:45 a.m.—Christmas rehearsal.
7:30 p.m.—Christmas Eve service.
Friday, Dec. 25—
10:00 a.m.—Worship service with choir.
Sunday, Dec. 27—
8:45 a.m.—Sunday school.
10:00 a.m.—Worship. Sermon on Luke 17:26-37.

OUR SAVIOR LUTHERAN
1515 S. Main, Chelsea
The Rev. Franklin H. Giebel, Pastor
Broadcast Sundays—
Watch "This is the Life."
7:00 a.m.—WXYZ, channel 7, Detroit.
"The Church of the Lutheran Hour."
8:35 a.m.—WIBM, 1450 AM, Jackson.
12:30 p.m.—WYFC, 1520 AM, Ypsilanti.
Every Sunday—
9:00 a.m.—Sunday School and Bible classes.
10:30 a.m.—Morning worship.
Holy Communion 1st, 3rd and 5th Sundays.
Every Monday—
7:00 p.m.—Confirmation classes.
Every Thursday—
1:00 p.m.—Adult Bible class.

ZION LUTHERAN
Corner of Fletcher and Waters Rds.
The Rev. John R. Morris, Pastor
Tuesday, Dec. 22—
Joyous caroling at Chelsea Community Hospital and party at the parsonage.
Thursday, Dec. 24—
7:00 p.m.—Family service.
11:00 p.m.—Candlelight service with Holy Communion.
Friday, Dec. 25—
9:30 a.m.—Birthday worship.
Saturday, Dec. 26—
No Youth Instruction.
Sunday, Dec. 27—
9:00 a.m.—Sunday school.
10:15 a.m.—Worship service.

United Church of Christ—
ST. JOHN'S EVANGELICAL AND REFORMED
Francisco
The Rev. Paul McKenna, Pastor
Every Sunday—
10:30 a.m.—Sunday school and worship service.
First Sunday of every month—
Communion.

BETHEL EVANGELICAL AND REFORMED
Freedom Township
The Rev. Roman A. Reineck, Pastor
Every Sunday—
10:00 a.m.—Worship service.

ST. PAUL
The Rev. Erwin R. Koch, Pastor
Thursday, Dec. 24—
7:30 p.m.—Christmas candlelight family service. Sermon: "A Christmas Miracle." Chapel choir singing.
11:00 p.m.—Christmas Eve candlelight service. Sermon: "The Birth of Christ." Chapel choir singing.
Sunday, Dec. 27—
9:00 a.m. and 10:30 a.m.—Church school.
10:30 a.m.—Morning worship. Last Sunday of the year. Holy Communion. Sermon: "A Hand Laid Gently Upon Us."

CONGREGATIONAL
The Rev. Carl Schwarm, Pastor
Every Sunday—
9:30 a.m.—Worship. Nursery provided for pre-schoolers.
Second Thursday—
1:00 p.m.—Women's Fellowship.
Weekly Bible study—As scheduled in Sunday bulletin.
Youth groups—As scheduled in Sunday bulletin.

ST. JOHN'S
Rogers Corners, Waters and Fletcher Rds.
The Rev. Gary Kwiatek, Pastor
Every Sunday—
10:30 a.m.—Worship and Sunday school.

Church of Christ—
CHURCH OF CHRIST
13661 Old US-12, East
Evangelist Robert B. Murray
Every Sunday—
7:30 a.m.—Radio program-WNRS in Saline.
9:30 a.m.—Bible study.
10:30 a.m.—Worship service. Nursery available.
8:00 p.m.—Worship service.
Every Wednesday—
7:30 p.m.—Bible study classes for all ages.

Methodist—

SALEM GROVE UNITED METHODIST
3320 Notten Rd.
The Rev. Dale B. Ward, Pastor
Every Sunday—
9:30 a.m.—Sunday school.
10:30 a.m.—Morning worship.
7:00 p.m.—Youth Fellowship.

FIRST UNITED METHODIST
Parks and Territorial Rds.
The Rev. Larry Nichols and
The Rev. David Goldsmith, Pastors
Every Sunday—
9:15 a.m.—Morning worship.
10:00 a.m.—Sunday school.

WATERLOO VILLAGE UNITED METHODIST
8116 Washington St.
The Rev. Larry Nichols and
The Rev. David Goldsmith, Pastors
Every Sunday—
10:00 a.m.—Sunday school.
11:15 a.m.—Worship service.

FIRST UNITED METHODIST
128 Park St.
The Rev. Marvin H. McCallum, Pastor
Inspiration Line: 475-1852.
Tuesday, Dec. 22—
12:30 p.m.—Advent study class at the Crippen Building.
Wednesday, Dec. 23—
8:30 p.m.—Chancel Choir.
Thursday, Dec. 24—
7:00 p.m.—Christmas Eve family service.

Sunday, Dec. 27—
8:00 a.m.—Worship service. Crib nursery.
10:00 a.m.—Worship service. Crib nursery for infants up to the age of two and church school for children ages two through five years (not in kindergarten).
10:25 a.m.—Kindergarten through fifth grade children leave the worship service for music sessions in the Education Building.
10:55 a.m.—Kindergarten through grade 6 class sessions.
11:30 a.m.—Church school for grades 7 through 10 and the Adult Discussion Group.
11:55 a.m.—All church school classes are dismissed.

NORTH LAKE UNITED METHODIST
The Rev. John Elliott, Pastor
Every Sunday—
9:00 a.m.—Christian Education.
10:15 a.m.—Worship service. Nursery provided for children up to first grade.
5:00 p.m.—M.U.Y.F.

CHELSEA FREE METHODIST
7665 Wexner Rd.
Merle Bradley, Pastor
Wednesday, Dec. 23—
Day of Prayer, 8 a.m. to 10 p.m.
Thursday, Dec. 24—
Christmas Eve candlelight service.
Sunday, Dec. 27—
9:45 a.m.—Sunday school.
11:00 a.m.—Morning worship.
6:00 p.m.—Worship service.

METHODIST HOME CHAPEL
The Rev. Ira Wood, Chaplain
Every Sunday—
8:45 a.m.—Worship service.

SHARON UNITED METHODIST
The Rev. Ronald L. Figgins, Pastor
Corner Pleasant Lake Rd. and M-52
Every Sunday—
10:00 a.m.—Sunday school.
11:00 a.m.—Worship service.

Presbyterian—
FIRST UNITED PRESBYTERIAN
Unadilla
William D. Kuenzli, Pastor
Every Sunday—
10:00 a.m.—Worship service.

Baptist—
CHELSEA BAPTIST
337 Wilkinson St.
The Rev. Thode B. Thodeson, Pastor
Every Sunday—
10:00-10:45 a.m.—Church school.
10:50 a.m.—Morning worship.
11:20 a.m.—Junior church school.
8:00 p.m.—Evening fellowship.
Every Wednesday—
7:00 p.m.—Mid-week Bible study and prayer.

GREGORY BAPTIST
The Rev. David Brinkman, Pastor
Every Sunday—
10:00 a.m.—Sunday school.
11:00 a.m.—Morning worship.
6:00 p.m.—Young people.
7:00 p.m.—Evening worship.

FELLOWSHIP BAPTIST
The Rev. M. Keith Melver, Pastor
Every Sunday—
6:00 p.m.—Worship service at the Rebekah Hall.
Every Wednesday—
7:30 p.m.—Bible Study and prayer at the Village Apartments, No. 106.

Mormon—
CHURCH OF JESUS CHRIST OF LATTER-DAY SAINTS
Chelsea Branch-Rebekah Hall
Every Sunday—
9:30 a.m.—Sacrament.
10:30 a.m.—Sunday school.
11:40 a.m.—Priesthood.



NORTH SCHOOL BREAKFAST: For the second consecutive year, North Elementary school principal Robert Benedict, his wife and in-laws, Mr. and Mrs. Norman Smith, provided school staff with a holiday breakfast featuring egg and cheese casserole, blueberry muffins, fruit, juice and beverages. The meal, held before school on Tuesday, Dec. 15, was, as last year, a huge success.

Red Cross Committee Helping To Locate All Former POWs

Washtenaw County Chapter, American Red Cross, is assisting the Veterans Administration in locating former Prisoners of War of all eras as soon as possible.

Tom Harris, volunteer chairman of the chapter's Service to Military Families and Veterans Committee says, "Recently the President of the United States signed Public Law 97-37, known as the 'Former Prisoner of War Benefits Act of 1981, expanding VA benefits for many thousands of POWs, particularly for certain disabilities resulting from malnutrition. The number reached to date is small compared to the total number known to have been POWs during one or more periods of declared war or armed conflict. We are asking former POWs to call their county Red Cross office, 971-5300, by early January, for further information.

Legislation mandates that a special advisory committee will be established to address the concerns of the affected group and the Congress has asked for a report to both Houses of the number of POWs reached.

Christian Scientist—
FIRST CHURCH OF CHRIST SCIENTIST
1883 Washtenaw Ave., Ann Arbor
Every Sunday—
10:30 a.m.—Sunday school, morning service.

MARGIE'S UPHOLSTERY

FREE ESTIMATES
• Large Selection of Materials
• Upholstery Supplies
• Repair Service
Pick-Up and Delivery Available
MARJORIE SMITH
Ph. 1 (517) 536-4230
Call Collect between 8 a.m.-6 p.m. Monday thru Saturday.
6245 Brooklyn Rd., Napoleon

WE TAKE THIS TIME TO BRING YOU OUR FONDEST OF HOLIDAY GREETINGS!

BLOSSOM'S HEATING, INC.
8015 Huron St., Dexter
Ph. 426-3979



BLOSSOM'S HEATING, INC.
8015 Huron St., Dexter
Ph. 426-3979

Only 3 Days Until Christmas

CUSTOM
BUMPING and PAINTING
FREE ESTIMATES - ALL MAKES
Get the Best for Less!
FRANK GROHS CHEVROLET
Phone 426-4677 Dexter, Mich.

UNIVERSITY OF MICHIGAN FAMILY PRACTICE CENTER HOLIDAY HOURS

DEC. 24th 8:30 a.m.-11:30 a.m.
DEC. 25th Closed
DEC. 31st 8:30 a.m.-11:30 a.m.
JAN. 1st Closed

A PHYSICIAN WILL BE ON 24-HOUR CALL TO HANDLE EMERGENCIES

BIG VET BILL
American farmers and ranchers paid out more than \$1.5 billion for agricultural veterinarian services during 1978, the latest figures for which such figures are available.

RESIDENTIAL CONSTRUCTION and REMODELING
Specializing in CUSTOM-BUILT ENERGY EFFICIENT HOMES
Free Estimates
Ib V. Jensen & Sons
LICENSED BUILDERS
378 Spring Lake Dr., Chelsea
Ph. 475-1820



MAUSOLEUMS • MONUMENTS
BRONZE TABLETS • MARKERS

BECKER MEMORIALS
6033 Jackson Road
ANN ARBOR, MICHIGAN



Happy holidays, friends and neighbors.
Thanks for letting us serve you.

WAHL OIL CO.

JERRY - LEAH - DILLMAN
ARDEA & TOM



Some last minute gift suggestions

There is still time to give just a few more things in the real spirit of Christmas. And all they cost is a little of you. You can probably think of many more, but these are just a few suggestions to start with.

- ★ Ask someone who's far from home (or has no home) to share your Christmas dinner
- ★ Use your mistletoe generously
- ★ Say thank you a lot
- ★ Take one of your favorite presents to that kid in your class you suspect Santa might miss
- ★ Take a thermos of hot chocolate to your school crossing guard
- ★ Pick someone up and take them with you to Christmas services
- ★ Put out bread crumbs for the birds and nuts for the squirrels
- ★ Pull out your mother's chair for her when she sits down to dinner
- ★ Offer to say 'grace' yourself
- ★ Invite someone who has no fireplace over to enjoy yours
- ★ Help the little kids in your neighborhood build their first snowman (if there's snow)
- ★ Tell someone you love them

Merry Christmas from the people who care

Staffan FUNERAL HOME
124 PARK ST. CHELSEA
Funeral Directors for Four Generations

Let us Adore Him

We herald the Child
born in the manger
and ask His blessing
for you and your loved
ones. In the profound
spirit of the Yuletide
we extend sincere
thanks to our friends.

SPRINGER AGENCY, INC.

(Formerly the Mayer Agency)

SHERIDAN W. SPRINGER
NANCY RAYBURN

ELAINE YOCUM

DONALD S. PECK
MARILYN HOLT



CEDAR KNOLL CHRISTMAS: Members of Beach Middle school's service group, People Who Care (PWCs), entertained the residents of the Cedar Knoll Convalescent Home last week, singing

carols, presenting folk dances and providing refreshments. The PWCs taking part in the Christmas party and co-ordinated by Mrs. Alice Steinbach, included Jennifer Bell, Karen Foster, Laurel Ingalls, Charlie Pieter, Carrie Collinsworth, Trisha Richardson, Kim Char, Angela Brand, Rose Grifka, Dawn Zaineb, Chris Miller, Mari Haapala, Ken Cabanaw and Beverly Przyski.

Beach Student Group Visits Nursing Home

Members of Beach Middle school's service club, People Who Care, traveled to Cedar Knoll Nursing Home last Thursday to spread some Christmas spirit.

A selection of carols were sung while co-ordinator, Mrs. Alice Steinbach, accompanied the group on the dulcimer and Trish Richardson played piano.

Mari Haapala and Karen Foster explained the Christmas season as celebrated in Germany and a series of folk dances were performed including popcorn (USA), bannielou lambuai

(France) and pata pata (South Africa).

Following the program, the PWC's concluded the evening by serving punch and home-made cookies.

Students participating in the event were Jennifer Bell, Karen Foster, Laurel Ingalls, Charlie Pieter, Carrie Collinsworth, Trisha Richardson, Kim Char, Angela Brand, Rose Grifka, Dawn Zaineb, Chris Miller, Mari Haapala, Ken Cabanaw and Beverly Przyski.

Tax Counseling Film Offered Senior Citizens

A 12-minute IRS film, "A Right Good Thing," highlighting tax counseling available for the elderly, is available free of charge from the Internal Revenue Service.

The film, in 16mm with color/sound, is designed for showing to groups of elderly people—such as senior citizen or golden age clubs—to make them aware of the free tax counseling available in their area.

Focusing on tax problems frequently encountered by older persons, the film, through a series of vignettes, covers several tax problems that are discussed and then answered at a tax counseling site.

Tax issues involve what qualifies as taxable income, treatment of social security benefits, the tax consequences of selling a home by a person over the age of 55, and tax benefits for individuals age 65 and older.

Interested individuals and organizations may obtain free prints of "A Right Good Thing" on a loan basis from the IRS by calling 1-800-482-0670, extension 3674, or writing to: Taxpayer Education Coordinator, P. O. Box 32512, Detroit 48232.

First Graders Now Brownie Girl Scouts

Fourteen first graders officially became Brownie Girl Scouts at an evening investiture ceremony at North Elementary school on Tuesday, Dec. 8.

The girls performed a flag ceremony, recited the Brownie Promise and sang several songs for their parents and friends. Each girl received a Brownie pin and a World Membership pin and everyone enjoyed punch and cookies after the ceremony.

New members of Brownie Troop 247 include Aimee Armstrong, Kelly Brown, Melissa Colvin, Amy Feldkamp, Laura Hafner, Monica Hansen, Jessica Holton, Katie Neal, Liz Sager, Carissa Schulze, Casey Spaulding, Alyssa Wagner, Tracey Wales and Elizabeth Williams. The troop is sponsored by the Chelsea Area Jaycees.

Ferris State Academic Honors To Area Students

Nearly 2,000 Ferris State College students are included on the academic honors list for the recently completed fall quarter. To be eligible, a Ferris student must have compiled a 3.25 grade point average in at least 14 quarter hours of graded work.

A number of area residents are among these honorees. They include Chelseaites Charles M. Bridges, Julie A. Chapman, Shannon M. Culver, Renee L. Poisson (who earned all A's) and

Scott L. Stafford; Dexter area residents Anita S. Powell and Stephanie Wiltse; and Sandra L. Guy and Samuel D. Smith of Whitmore Lake.

Of the 2,089 students honored, a total of 127 earned all A grades, attaining a 4.00 grade point average for the quarter.



Holiday with care

Enjoy yourself. And if your holiday plans include some driving, please drive WITH EXTRA CARE so you and your family can enjoy many holidays to come!

Like a good neighbor, State Farm is there.



STATE FARM INSURANCE COMPANIES
Home Offices, Bloomington, Illinois

JERRY ASHBY

105 S. MAIN
CHELSEA
475-1511

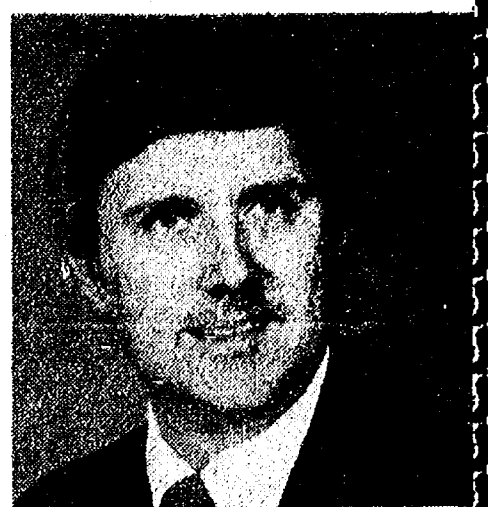

Merry Christmas

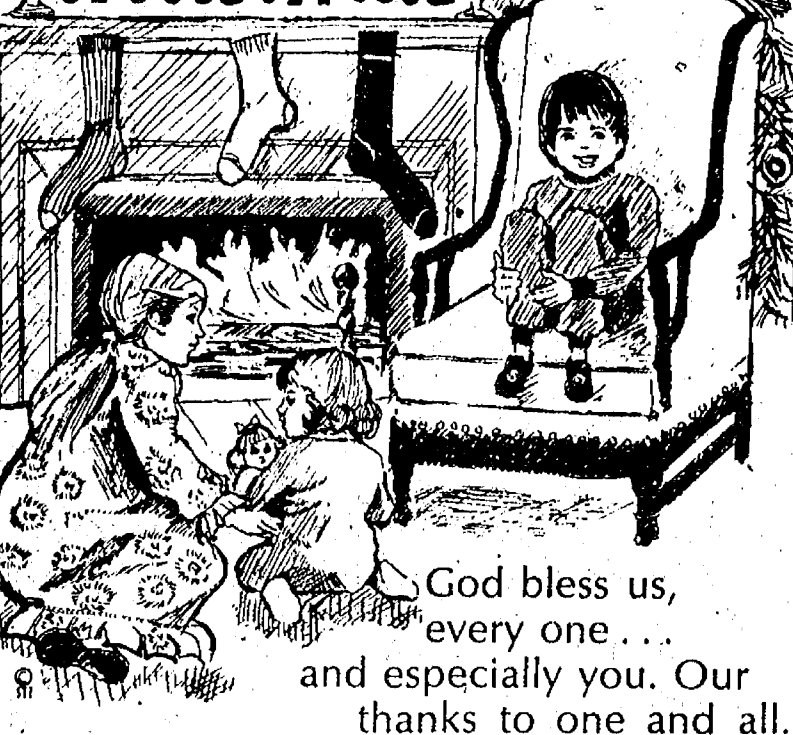

God bless us,
every one...
and especially you. Our
thanks to one and all.

WINANS OPTICAL

It's sure to
be a bang-up
Christmas
for
everyone.
Happy
holidays!

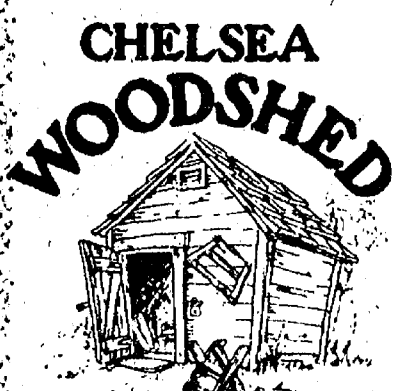

CHELSEA WOODSHED

EATERY

113 S. Main
Chelsea, Michigan
(Just 15 minutes from Ann Arbor)
Call 475-1922



Merry Christmas

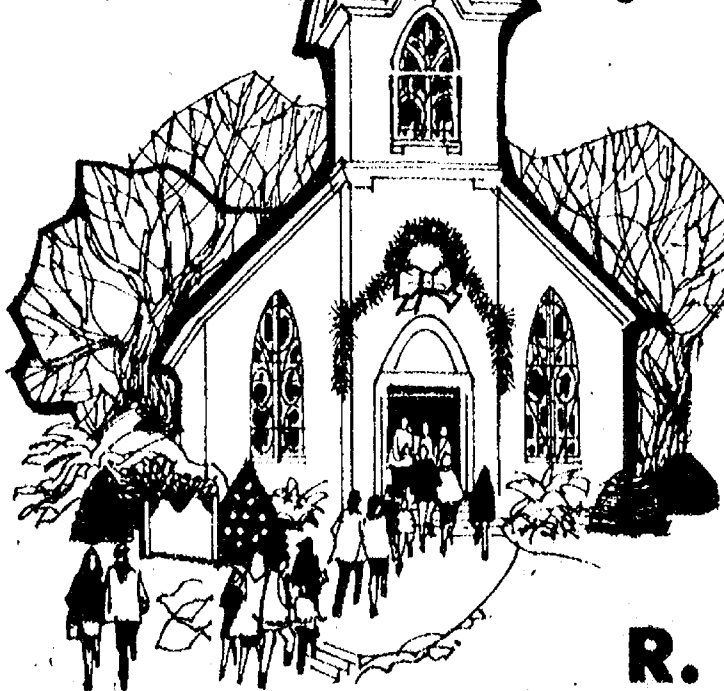

As the Christmas spirit radiates around us, we especially hope you feel the festive warmth and promise that this holiday brings. Enjoy it...with our sincere thanks.

R. L. BAUER BUILDERS

Mary, Bob, Jim, Jerry.

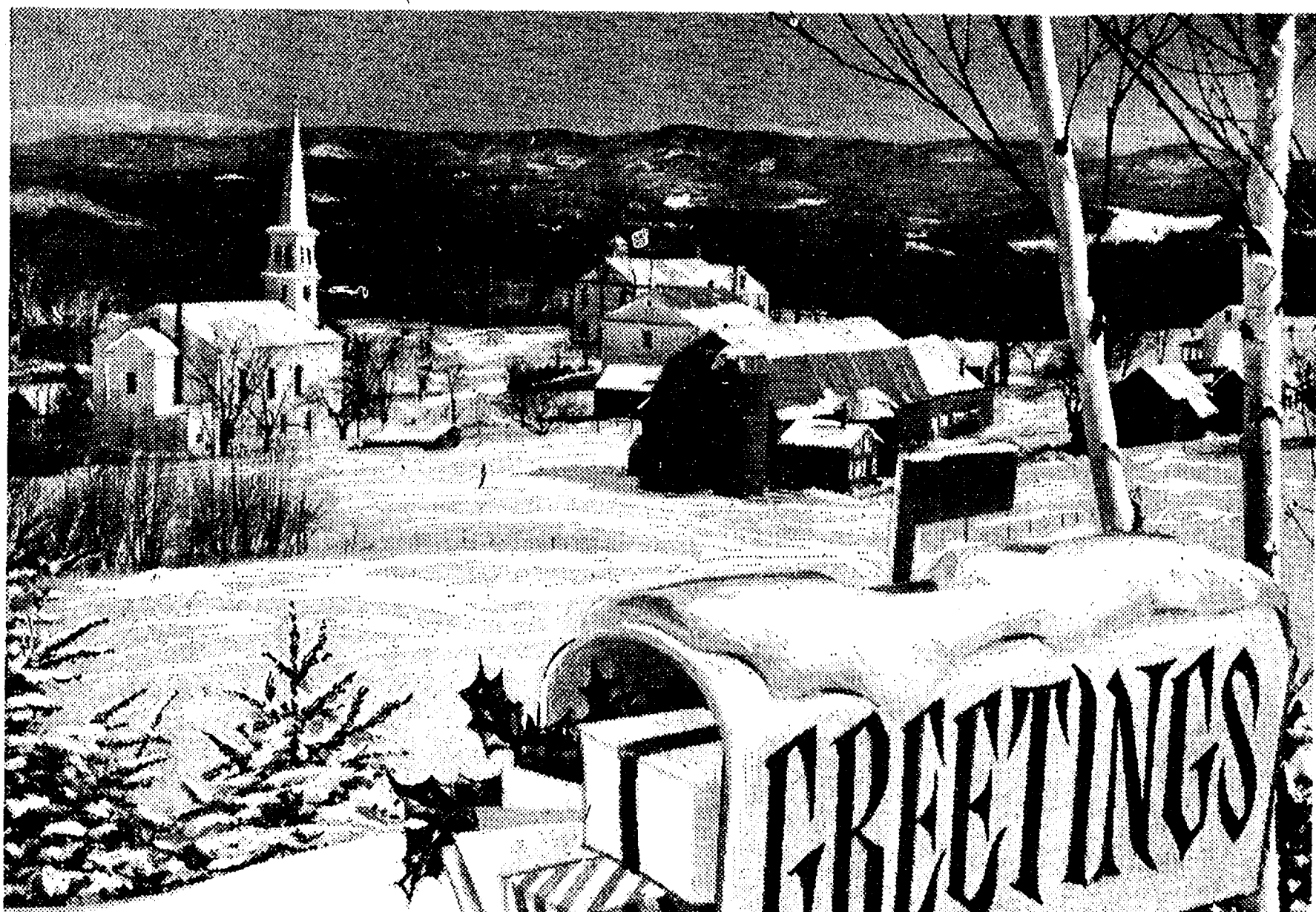

A message for Christmas

To you, our good friends and customers, we're extending warm wishes for a bright and merry holiday season abounding with good cheer, fellowship and joy. And, with deep appreciation, we send along our many thanks for your thoughtful consideration all year. Serving you has indeed been our deepest pleasure and privilege.

KLUMPP BROS. GRAVEL CO.

DEATHS

Marion Campbell

Former Portage Lake Resident Dies Tuesday in Florida
Mrs. Marion Ellen Campbell of 23 Green St., Winter Haven, Fla., died Tuesday, Dec. 15 at Winter Haven Hospital. She was a former resident of Portage Lake. She was 73 years of age.

Mrs. Campbell was born Jan. 31, 1908 in Ypsilanti, the daughter of Floyd and Nellie (Holmes) Daggett. She had been a resident of Portage Lake for more than 30 years and moved to Winter Haven, Fla. in 1972. She married Franklin G. Campbell on Dec. 1, 1931 in Ypsilanti. They celebrated their 50th wedding anniversary this year.

She is survived by her husband, Franklin of Winter Haven; by a son, Floyd D. Campbell of Portage Lake, Pinckney; three daughters, Mrs. Robert (Alice) Rawson and Mrs. Michael (Francis) Mullaly both of Chelsea, and Mrs. Kay Klefer of El Toro, Calif.; one brother, Lauren Wild of Charlotte, N. C., and 12 grandchildren.

Funeral services were held Saturday, Dec. 19, at 11 a.m. at the Hosmer Funeral Home with the Rev. Marvin H. McCallum of the United Methodist Church of Chelsea officiating. Burial followed at Forest Lawn Cemetery in Dexter. Memorials may be made to the American Diabetes Association. Envelopes are available at the Hosmer Funeral Home.

Gregory Area Youth Graduates from Navy Steelworkers School

Navy Steelworker Constructionman Recruit Darrell L. Baker, son of Benn D. and Jacqueline M. Baker of 487 Orlando Dr., Gregory, was graduated from Basic Steelworkers School.

During the 12-week course at the Naval Construction Training Center, Gulfport, Miss., students were introduced to blueprint reading, sheet metal layout, plus electric arc and oxyacetylene welding. In practical application periods, they studied splicing wire and fiber ropes and rigging of blocks and tackle. They also studied the assembly of rigid frame structures and pontoons, plus bending and placing reinforcing steel for concrete construction.

He is a 1981 graduate of Stockbridge High school, Stockbridge.

HEARING AID

Humans spend about 80 percent of their waking hours communicating. At least 45 percent of that time is spent listening.

Births

A daughter, Laura Ann, Wednesday, Dec. 9, to Kathy and Michael Borden of 805 Glazier Rd. Maternal grandparents are Mr. and Mrs. Carroll Buck of Pinckney. Paternal grandparents are Patricia Borden of San Antonio, Tex. and Samuel Borden of Ann Arbor.

A daughter, Jennifer Mae, Dec. 17 to Karl and Rita Gdnai of Columbus, O. Maternal grandparents are Ishmael and Mae Picklesimer of Chelsea. Paternal grandparents are John and Ester Gdnai of Dallas, Tex. Jennifer has a brother, Kristopher, age 4.

A daughter, Jocelyn Melanie, Sunday, Dec. 13, St. Joseph Mercy Hospital, Ann Arbor, to C. Terry and Gilda E. Elkins, 2181 Steinhilber Rd. Maternal grandparents are William D. and Delores Gillespie. Paternal grandparents are Chester and Nollie Elkins.

A son, Andrew David, Wednesday, Dec. 18, St. Joseph Mercy Hospital, Ann Arbor, to Kim and Dan Bulson of Chelsea. Maternal grandparents are Carol Fisher of Ann Arbor and Dale Fisher of Chelsea. Paternal grandparents are Mr. and Mrs. Charles Bulson of Chelsea.

A son, Zachary Michael, Sunday, Dec. 6, St. Joseph Mercy Hospital, Ann Arbor, to Frances Simek-Byrne and Thomas M. Byrne of 13235 Island Lake Rd. Maternal grandparents are Marie and Oldrich Simek of Pocahontas, Ark. Paternal grandparents are Desmond and Evelyn Byrne of Trenton.

Louisiana Man Arraigned Here On Sex Charge

Washtenaw County Sheriff's Department reports the arrest and arraignment of a Louisiana man on charges of criminal sexual misconduct with a two-year-old Freedom township girl.

Occurring sometime in November, Detective Paul Wade took the report on Nov. 30. A warrant was issued and the suspect, James Blackman, was extradited from Louisiana and arraigned in 14th District Court Friday on charges of sexual contact with the child. Judge Kenneth Bronson set bond at \$50,000. If found guilty of the offense, Blackman faces life imprisonment or any number of years in jail.

A preliminary examination will be held next week.



1981 DRESS-A-DOLL WINNERS: Following the judging of dolls entered in the Great Lakes Federal Savings annual contest, these women received first, second and honorable mention honors. The winners are, from left, Mercedes DeLaTorre, first; Norma Jean Smith, second; Arlene Classon and Helen Scripser, honorable

mention. Also receiving honorable mention was Wilhelmina Liebeck, not present. Of the entries, half were donated to Spaulding for Children and the remaining half were given to Chelsea Social Services to be given as Christmas gifts to some lucky little girls.

Dress-A-Doll Winners Named

In the 1981 Great Lakes Federal Savings Dress-A-Doll contest, 72-year-old Mercedes DeLaTorre of 524 Lane St. took first place, entering a doll dressed as a Southern belle complete with a pink, lace-trimmed gown.

This was the third year she had entered the contest, taking second prize in 1979 with a doll dressed as a country girl wearing a sun bonnet and pantaloons. One year earlier, she received honorable mention for her doll wearing a Mexican costume.

Taking second place in this year's contest was Norma Jean Smith while Arlene Classon, Helen Scripser and Wilhelmina Liebeck took honorable mention for their doll dressing efforts.

Of the 20 dolls entered in the Chelsea branch contest, 10 will be donated to Spaulding for Children while the remaining 10 dolls will go to Chelsea Social Service.

Only 3 Days Until Christmas

Patrick Powers in Cast for Recent CMU Theatre Production

Patrick Powers, II, a Central Michigan University freshman, from Chelsea, was a member of the cast of the University Theater's recent production, "She Stoops To Conquer."

The comedy of love, confusion and mistaken identity, written by Oliver Goldsmith, was performed Nov. 18-21 in CMU's Bush Theater.

Pat was Jeremy, manservant to Marlow. He is the son of Mary and Robert Powers.

Fire Dept. Responds to Three Calls

Chelsea Fire Department made a total of three runs last week involving two rescues and one fire.

On Wednesday, Dec. 16, Chelsea rescuers were summoned to the scene of a possible overdose at a residence on Wilkinson St. This call was received at 9:11 p.m.

Then, on Thursday, Dec. 17, Chelsea firemen arrived at the scene of a roll-over accident at the intersection of Green Lake and M-52. This call was received at 4:42 p.m.

On Friday, Dec. 18, a stove fire was reported at a residence on Van Buren St. This call was received at 3:37 p.m.

WHAT D'YA SAY?

Ideas get distorted by as much as 80 percent as they travel through a typical communication chain. By practicing good listening, the message will get to its destination louder and clearer.

WASHTENAW PODIATRY ASSOCIATES

DR. HOWARD A. REZNICK

DR. PAUL L. TAI

DR. L. DENISE HIGHLAND

announce the opening of their office for the medical and surgical care of adult and children foot disorders.

CHELSEA PROFESSIONAL BUILDING

1200 SOUTH MAIN STREET

CHELSEA, MICH. 48118

475-1200 or 475-1540

CHRISTMAS gift GUIDE

Amana TOUCHMATIC Radarange MICROWAVE OVEN

- Cooks by Time OR Cooks to Temp.
- Exclusive Rotowave Cooking System
- Touch Control

\$449⁹⁵

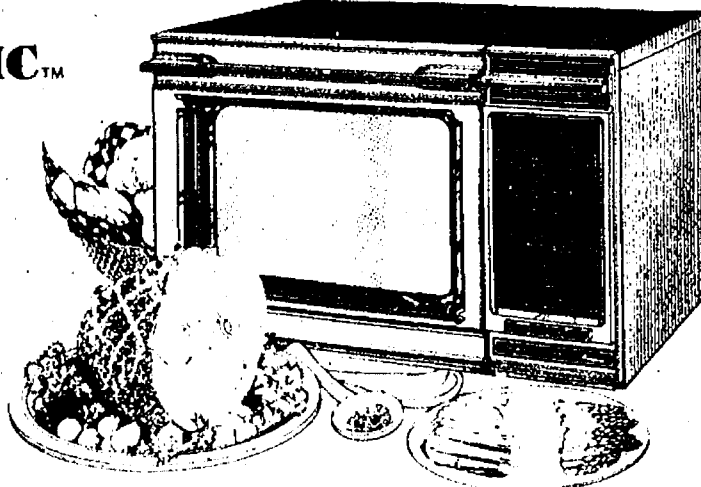

SANYO Digital Clock Radio

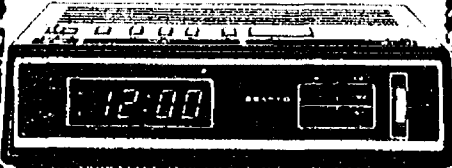

- Bright LED Clock Display
- Sixty Minute Sleep Timer
- Convenient Top-Mounted Controls
- Bright, Easy-to-See LED "PM" and "Auto" Indicators
- Alarm Wakes you to Music

\$29.⁹⁵

SANYO AM/FM Cassette Recorder



- Records Off The Air While Listening
- Easy-Read Slide Rule Dial
- Variable Monitor with Built-in Condenser Mike
- Auto Stop at end of Tape
- Earphone Jack for Private Listening

\$39.⁹⁵

SANYO Stereo Music System

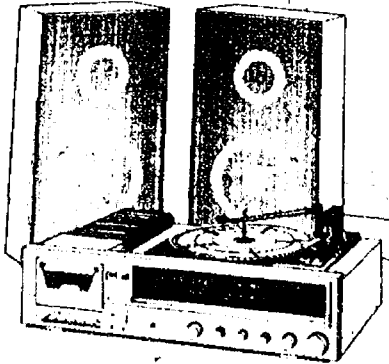

- Sensitive AM/FM Stereo Receiver with 5-Section LED Signal Level Meter
- Volume, Bass, Treble, and Balance Controls
- Stereo Headphone Jack
- Deluxe 2-Speed Record Changer
- Cueing Control
- Full-Featured Stereo Cassette Deck with Automatic Music Select System
- Full Auto-Stop System
- Digital Tape Counter
- Two Deluxe Sanyo SX650 Speaker Systems with Powerful 6" Full-Range Drivers and 3" Tweeters

\$219.⁹⁵

60-minute Timer Adds Flexibility to Time Cooking

Precision digital timer offers a cooking range from 1 second to 59 minutes and 59 seconds. Temperature probe takes the guesswork out of microwave cooking. 3 Power Levels for meal preparation flexibility. "Start" button and "Power On" indicator light. Large capacity oven. Microwave Guide & Cookbook included.

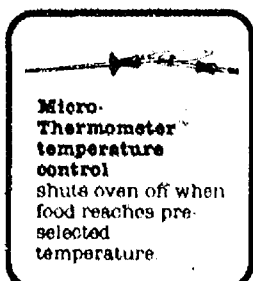

\$349

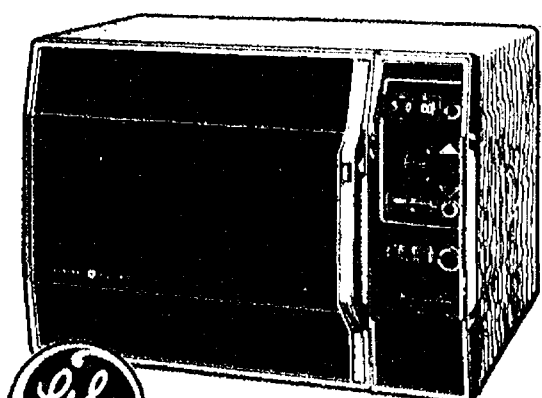

MICROWAVE OVEN MODEL JMT60

GENERAL ELECTRIC SPACEMAKER MICROWAVE OVEN TOUCH CONTROL MICROWAVE COOKING!

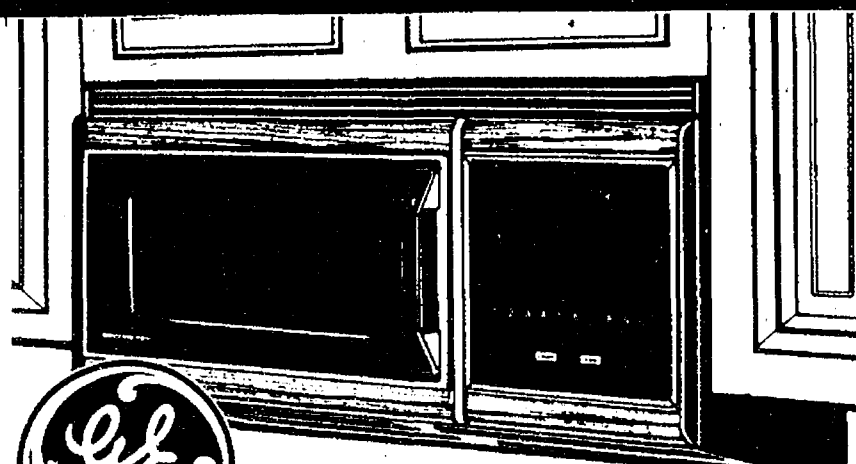

MODEL JVM58



Auto Roast for Extra Precision in Temperature Cooking

Automatic Roasting Control—No Guesswork Microwaving! The Micro-Thermometer™ Temperature Control measures internal food temperature and automatically sets power levels needed to cook meat and poultry to desired finished temperature.

Auto Roast cooks to pre-set temperature automatically—even switches power levels as needed. Cook Code™ control provides short-cut programming. Solid-state electronic touch controls; clock and digital readout. Cooks by time or temperature. Hold/Timer provides no-heat holding period or acts as a kitchen timer. 10 Power Levels. Extra-wide oven capacity. Cooktop light and 2-speed exhaust fan. Microwave Guide & Cookbook included.



CHRIST IS BORN

The blessed day that is Christmas holds for each of us a special joy and enlightenment. May it offer you peace and love along with our heartfelt thanks for your kindness.

BURGHARDT-COLE
CHELSEA CHAPEL

214 East Middle Street
Phone 475-1551

Member, The International Order Of The Golden Rule

10% OFF any RECORD or TAPE WITH COUPON

Limit 1 per coupon.

Expires 12/24/81

MEMOREX C-120 CASSETTE TAPE

Reg. \$2.98
6" ea. Limited to stock

WITH COUPON

Expires 12/24/81



HEYDLAUFF'S, INC.
113 N. MAIN ST., CHELSEA

PHONE 475-1221

